1990

Reflections

DEDHAM
HIGH
SCHOOL

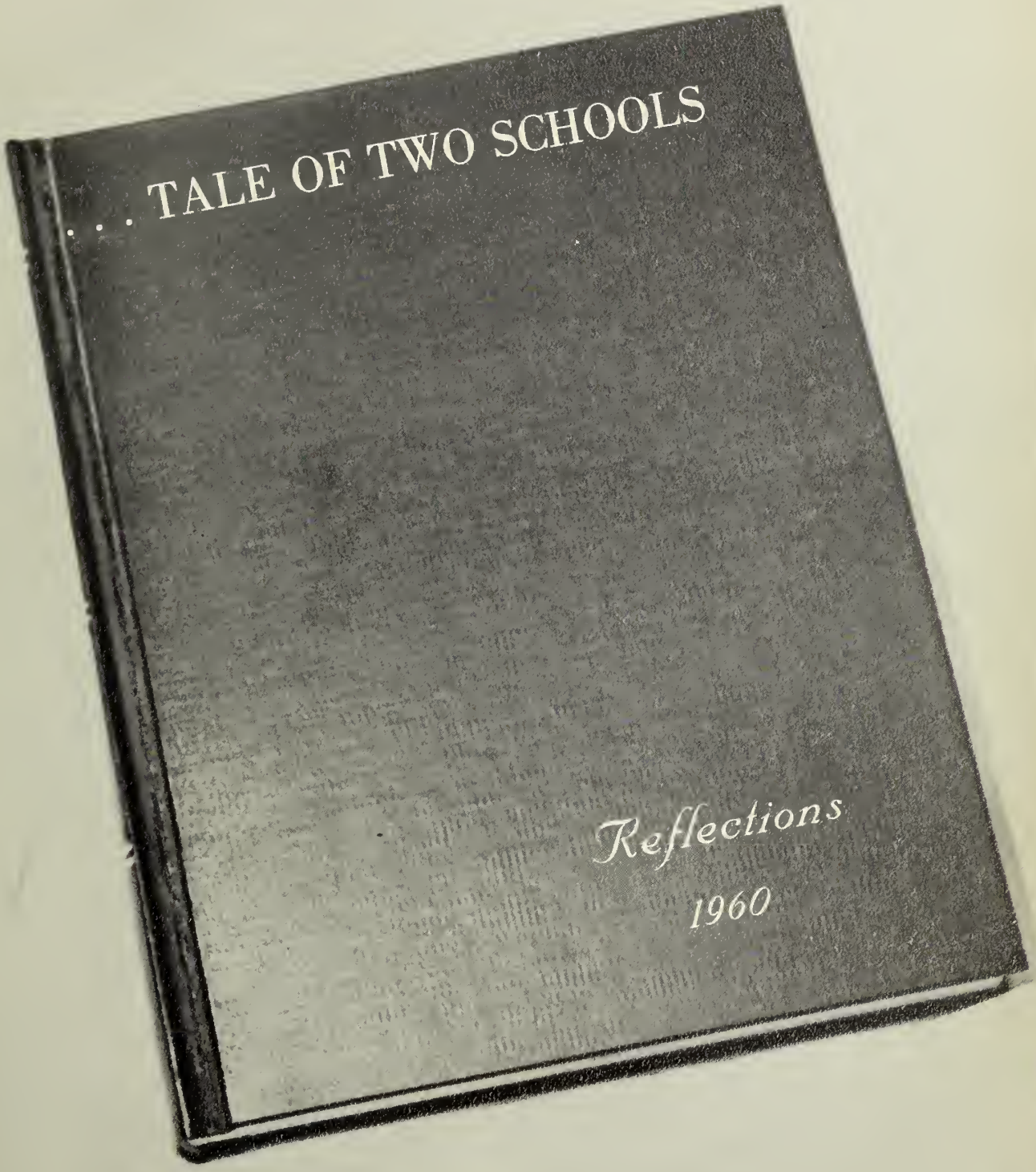
. . . TALE OF TWO SCHOOLS
Reflections
1960

DEDHAM

ERECTED

. . . Old . . .

Presented by

The Dedham High School

HIGH SCHOOL

1959

. . . *New* . . .

Senior Class

Dedham, Massachusetts

DEDHAM
HIGH
SCHOOL

TABLE OF CONTENTS

- DEDICATION
- CONGRATULATORY

  Messages From Our Principal, Vice-Principal and Superintendent
- THE GOLDEN THREAD

  Faculty
- THE ARISTOCRACY

  Seniors
- A COMPANION PICTURE

  Candids
- THE GAME MADE

  Sports
- HUNDREDS OF PEOPLE

  Activities

Chapter Titles by Dickens

DEDICATION

TO THE

PEOPLE OF DEDHAM

Fairbanks House, the oldest house in Dedham. Part of it was built in 1636. It was the homestead of Jonathan Fairbanks, who, with his sons, John, George, and Johnathan Jr., signed the Dedham Covenant September 10, 1636. It was the home of late Vice-President Fairbanks.

No one can be prouder of, or more grateful for, our new Dedham Senior High School than the class of 1960. We are delighted to have had such a beautiful setting for our senior year.

With a modern, campus-type building came opportunities in education which would otherwise have been unknown to us. With it, too, has come an upsurge in morale and spirit.

To the people of Dedham, then, go our deepest appreciation and thanks. To them we dedicate this issue of *Reflections*.

Our Principal

Mr. Lawrence L. Brown

DEDHAM HIGH SCHOOL
DEDHAM, MASS

DAS 0759

Thomas K. LeGuen
Vice-Principal

Principal

Members of the Class of 1960:

You will have the honor of being the first class to complete your senior year in the beautiful and inspirational surroundings of our new Dedham High School. In addition to being filled with the natural enthusiasm of youth, your lives have been motivated further this year by the challenges of your new environment. You have responded well to these challenges. You stand on the threshold of a new decade - the '60s - as you finish your high school careers. May I spell out a few guides to help you towards a successful life:

1. Be yourself - try to know and understand yourself. Be completely true to what you have learned is right from your church leaders, parents, and teachers. Be honorable - behave decently at all times. Base your entire life on what is proper, not what is merely convenient or expedient. This is the only way any decent human being can be true to himself.

2. Train yourself - prepare, study, and work for opportunities and success. Attaining intellectual skills and using them to achieve great things in the modern world requires work even more arduous than in the past. In working out your destiny believe in and work for excellence. Keep burning the fires of enthusiasm, one of the strongest qualities of youth.

3. Practice and develop your skills - make yourself the one person people can count on at home, in the community, and at work. There are opportunities for you - business and the professions need people who can accept responsibility and are reliable. Reliability is the most treasured asset in today's complicated world - build your own reliability by exercising it in every situation, by participating in all kinds of activities.

America of tomorrow needs young people with serious purpose in their hearts to meet the challenges of the times. Fix your eyes on the stars - work hard to make your dreams come true. May you realize the fulfilment of the ambitions and goals you set up for 1960 and the important decades ahead! God bless you always!

Most sincerely yours,

Lawrence L. Brown

Lawrence L. Brown, Principal

January 11, 1960

Our Vice-Principal

I welcome this opportunity to express my congratulations to the graduating class of 1960.

During the past four years we, the faculty and administration, have tried to provide you with a sympathetic understanding of your school problems. In the future, if you find yourself in the throes of uncertainty and you feel that we can be of help, do not hesitate to call on us.

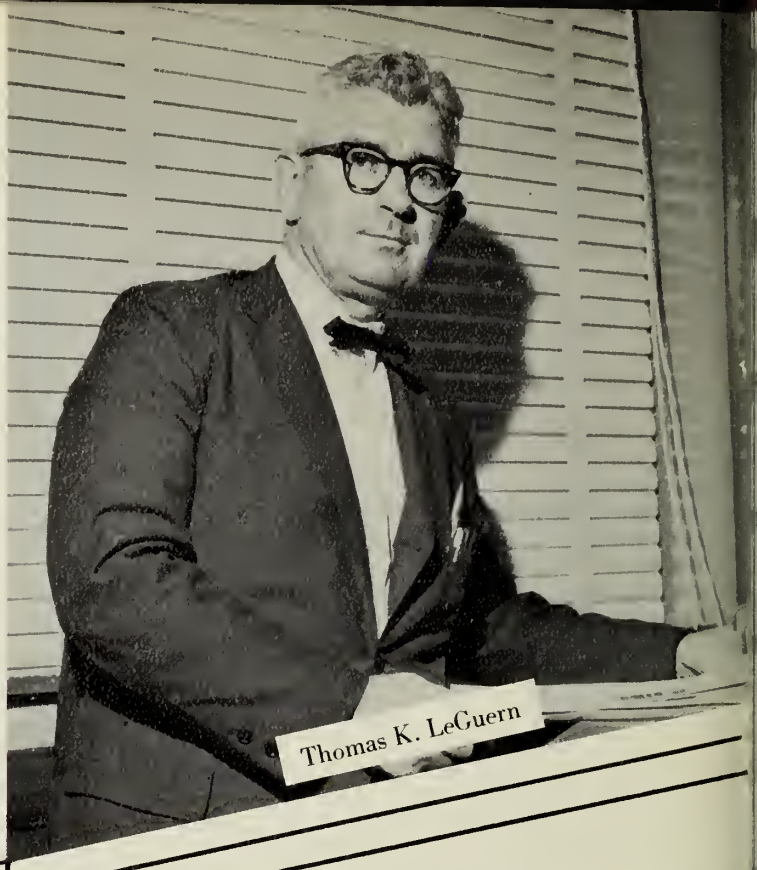

Thomas K. LeGuern

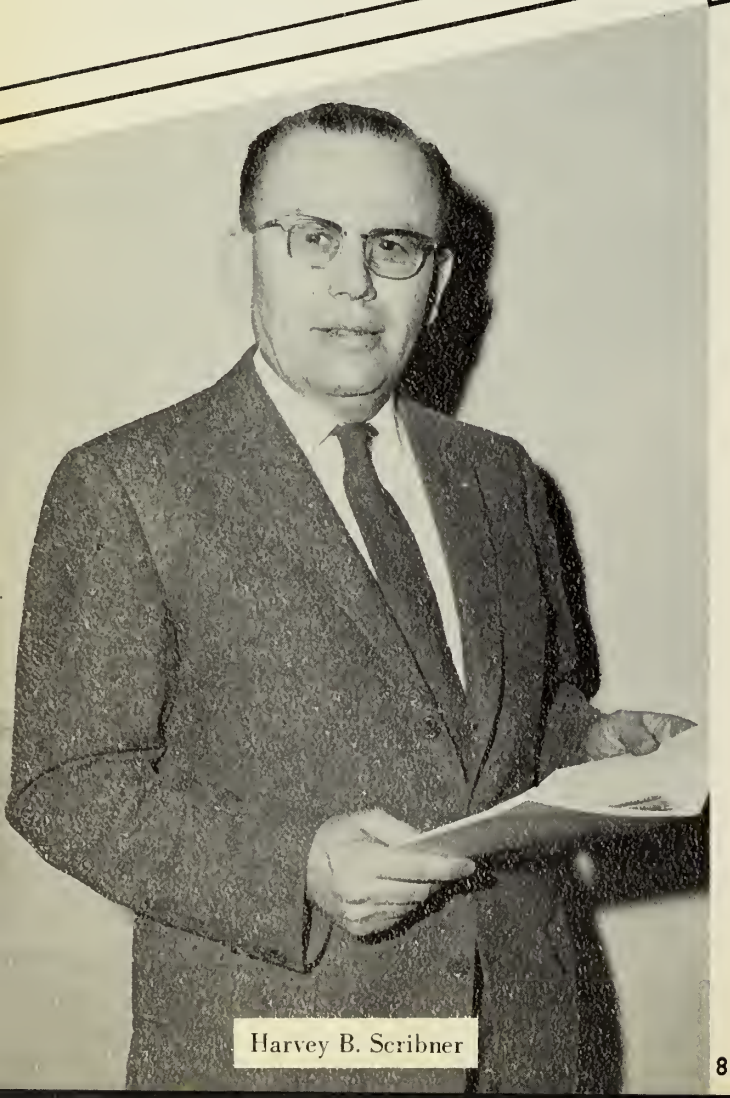

Harvey B. Scribner

Our Superintendent

To the Class of 1960:

Words of advice are rather feeble at this moment in your lives. How well you have assimilated the many words that you have read and those that have been spoken to you will be demonstrated now in the course of action that you plan and follow.

Thus far in your life the home, the church, and the school have owed you physical needs, spiritual guidance, and the beginning of an education. The worth of their unstinted efforts will be reflected in the life that you help to make for yourself from this point forward.

After the excitement of this victory, your commencement, find a quiet corner and reflect well on your next goal. In this great land it can be almost anything for which you wish to make sufficient sacrifice. Will yours be a program of purposeful action or one of alibis?

Congratulations to you, and be assured of my continued desire to be of assistance whenever possible.

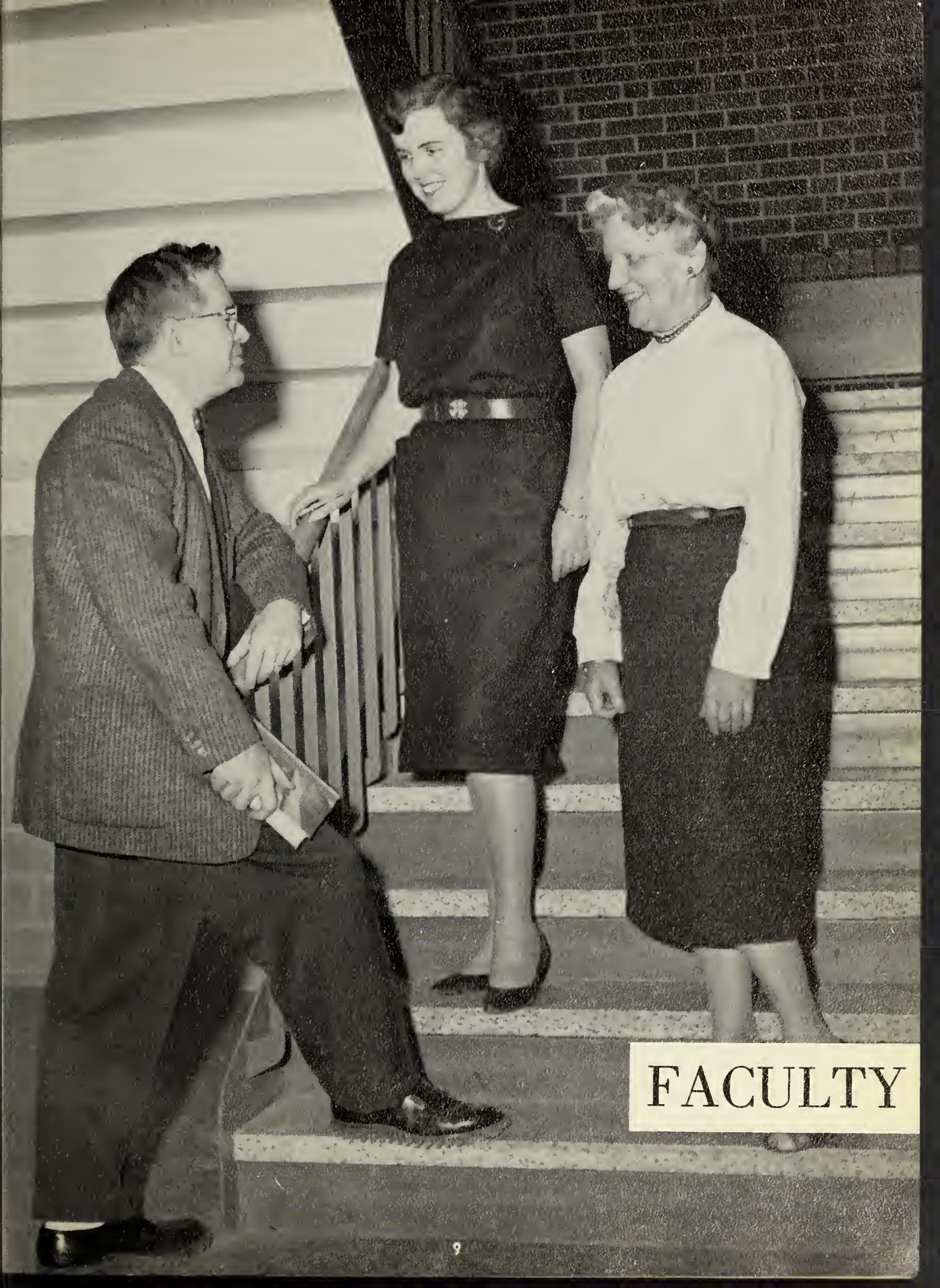

FACULTY

MISS RUTH BAKER

Did you belong to the "Theme-a-week" club? If your senior English instructor was Miss Baker, you undoubtedly did! This sophomore advisor has certainly given us an excellent background for work in college. Besides being a member of the Historical Society and a trustee of the Dedham Public Library, Miss Baker takes an avid interest in literature and the theatre.

MR. ARTHUR BARKER

Who is the mastermind behind Dedham High's audio-visual department? Mr. Barker, our ubiquitous English professor, handles well this king-size job. In the classroom his students are alert and always know their lessons "verbatim." He is a devotee of stereophonic high fidelity and owns a superb collection of records and paintings.

MRS. KATHERINE BECKWITH

Senior year brought an addition to our faculty in the person of Mrs. Beckwith who teaches tenth-grade English. Sophomores find her classes quite challenging and shall remember her bywords: "Chance favors the prepared mind." After school hours she relaxes by listening to music and going to the theatre. We are glad to welcome Mrs. Beckwith to D.H.S.

The Setting May Change but

MISS CAROL BRUGMAN

Miss Brugman came to Dedham High in our senior year. She is a graduate of Emmanuel College where she was president of her class in her sophomore and senior years. Miss Brugman has a busy schedule teaching Spanish and French and working with the Junior Red Cross. After school she enjoys dancing, skating, and going to the theatre.

MISS CATHERING CASTLE

Interspersing a humorous anecdote here and there, Miss Castle achieves Latin classes that are really quite stimulating! And how can we forget her patience and unfailing good nature as sponsor of the Junior Red Cross? Outside school she loves to listen to classical music and to attend many symphony concerts.

MR. JOSEPH BELL

Mr. Joseph Bell, our Scotch-Irish teacher of American history whose hobbies include German literature and a high-fidelity collection, will long be remembered for his plaid ties and keen interest in the Class of '60. Chairman of advisors for the past two years, he has successfully managed our class activities.

MISS MARGARET BOYNTON

It has often been said that if one wants a thing done he should ask the busiest person to do it. This adage is personified in Miss Boynton, our French teacher par excellence, who seems to do all things well and give the impression that doing them is a pleasure. Away from school Miss Boynton is a golf enthusiast and inveterate traveler.

Faculty Aims Remain the Same

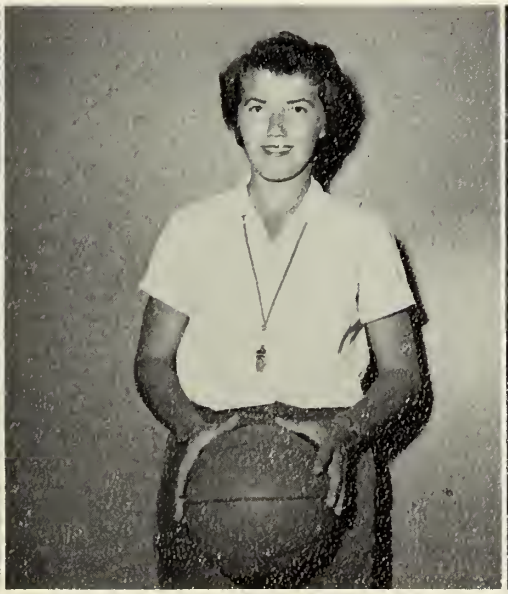

MR. RICHARD CAWLEY

Injecting a crisp "Right" into our class discussions, Mr. Cawley taught us of man's progress through the ages. Because he is so interested in the subject he is teaching, his history classes are always stimulating and informative. Outside school he devotes his time to hi fi, classical records, and Civil War stories.

MISS MARILYN CHASE

Miss Marilyn Chase, our girls' physical education instructor, joined us in the fall of '58. As softball and field hockey coach, she devotes her time after school to turning out top-notch teams. Because she enjoys sports so much, Miss Chase spends her leisure time skiing, golfing, swimming, playing tennis, and participating in amateur field hockey contests

MISS MARION CORLEY

"Does everyone have her notebook opened and dated?" Thus, Miss Corley is apt to start her shorthand classes on the road to success. Typing and secretarial practice classes are conducted efficiently and with stress on perfection. You can find her reading, listening to music, or playing golf in her spare time.

MISS JEANETTE COSTA

From Wachusett Regional High School in Holden, Massachusetts, came Miss Jeanette Costa, a new addition to the girls' athletic department. Coaching varsity tennis and basketball, she has a full-time job making friends after school hours as well as in the gym classes. We are only sorry Miss Costa could not have been with us our entire four years.

MR. TIMOTHY CRONIN

Mr. Cronin, a recent graduate of Boston College, teaches driver education and coaches the varsity football squad. What unruffled composure he displayed as he watched us almost skin the bark off trees with the driver ed. car! As an outside interest Mr. Cronin enjoys sailing. He is noted for his friendly smile and his distinctive blush.

To Guide Us Along

MR. CHARLES FOLEY

Conducting experiments, explaining equations and discussing formulae are all in a day's work for Mr. Charles Foley. Whether in a chemistry lab or a geometry classroom, he is right at home and is always eager to help his students. His ability to explain the most difficult problems in easily understood terms has made him very popular with students.

MISS LOUISE GAGNON

"Eyes on the copy and feet on the floor" admonishes Miss Gagnon, senior advisor and office appliances and typing teacher. Miss Gagnon joined our commercial faculty in our sophomore year. Her free time is spent traveling. She has been through forty-two of the fifty states. Her February vacation is usually spent in Florida.

MISS ANNE GEDGES

Miss Gedges initiated a course in briefhand at D.H.S. this year, and very valuable it proved to be. During the summer Miss Gedges works in a brokerage firm. The practical experience she gains there is a great help to students and keeps her business organization and law classes humming. Our thanks to Miss Gedges, too, for heading our junior prom invitation committee.

MR. NICHOLAS DeSALVO

To Mr. DeSalvo, one of our favorite teachers, we give thanks for his sage advice and mastery of French. Forever teasing, Mr. DeSalvo kept us on the "qui vive" in classes that were entertaining as well as informative. Fond of the outdoors, he finds great pleasure in fishing and hunting in addition to being our very capable hockey coach.

MRS. MARY DOWNES

The conductor of our reading development classes made our weekly visits to her efficiently-run laboratory very enjoyable. Showing us the important part that reading plays in everything we do, she convinced us that we should develop our reading ability to the fullest extent. Besides reading, she enjoys sewing, knitting, and sports.

MRS. HELEN DUHAMEL

Our industrious librarian has made the library more appealing and more serviceable by supplying a diversified collection of books. She is engrossed in a monumental task of cataloguing four thousand books this year. Students will always recall her renowned words, "There will be no talking in the library."

The Path of Knowledge

MISS DORIS GRANT

Miss Grant is held in high esteem by her students. Her excellence in directing the senior play and coaching the dramatic club has won her well-deserved recognition by our class. Reading, interior decorating, and going to the theatre keep her very busy outside school.

MISS ELIZABETH GUELL

Miss Guell's vicacity and wit penetrate rules of grammar so that her sophomore classes enjoy themselves even while undangling a participle! In addition to serving as a sophomore advisor, Miss Guell is also sponsor of Dedham High's National Honor Society. Her many outside interests include theatre, traveling, and a study of Irish culture.

MR. CLIFFORD GUSTAFSON

Truly a man of many accomplishments is Mr. Gustafson. Witness his activities. In addition to teaching art and mechanical drawing at D.H.S., he instructs in decorative painting two nights a week in Quincy. Showings of his work have been held in such places as Jordan Marsh and the Milton Public Library. Junior and senior prom decorations, too, come under his artistry. Need we say more? His accomplishments speak for themselves.

MISS ROSA HAJINLIAN

Miss Hajinlian, with a constant plea of "Eyes off that keyboard!" endeavored to transform us into rapid-fire typists. Because of her piquant humor, the warning bell at the end of the period always came as a surprise. She enjoys sewing and knitting. Her outside interests are photography, classical music, the opera, and the direction of a Girl Scout camp.

MR. JOHN HEAPHY

Remember those famous pep rallies? Remember how vigorously Mr. Heaphy tried to transmit school spirit? Of course, you do. As director of boys' physical education at the junior and senior high school level, Mr. Heaphy maintains an active program. In his free time he enjoys traveling and, of course, sports.

To Instill Civic Responsibility

MR. JAMES KISSELL

The door to Mr. Kissell's office always stands open. Any student with a problem or a question can receive expert advice and help from our willing guidance director. He has earned our sincere gratitude for the hours he spent in helping us overcome our scholastic difficulties. Golf and caning furniture are his main extra-curricular activities.

MR. FRANK KRYPEL

Mr. Krypel, our popular basketball and assistant football coach, teaches business organization and law, and bookkeeping. Besides teaching and coaching, Mr. Krypel is an avid reader and enthusiastic participant in most sports. He will long be remembered by his pupils for his logic and patience in presenting problems of business.

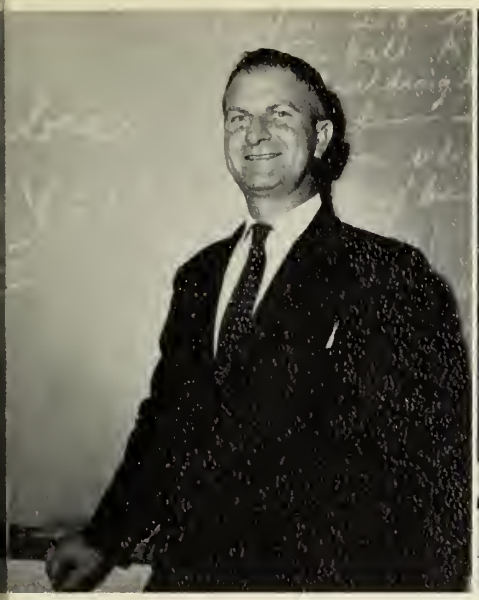

MR. MAURICE HURLEY

Under the expert instruction of Mr. Hurley, the problems of algebra and math ceased to baffle us. His authoritative manner always kept us attentive. Outside school, our personable math teacher likes to swim, play golf, and work at his miniature railroad which he has been modeling for years.

MISS DOROTHY KENDALL

Heading the English department, preparing the seniors for college boards, taking care of the bookroom, advising our class, and correcting college boards, are just a few of Miss Kendall's many activities. In a lighter vein, she enjoys square-dancing and mystery stories. Her gracious dignity and unruffled poise will always be identified with our memories of Dedham High School.

To Counsel and Advise

MR. ARTHUR LITTLE

With forbearance and fortitude, Mr. Little guides his pupils in the art of woodworking. The skills learned in his shop will stand many a boy in good stead in later life. He has in his home a workshop where he spends many happy hours. Gardening is also one of his favorite pastimes.

MR. ALFRED MAZUKINA

The portals of Dedham High School opened to a number of new teachers this year. Among these was Mr. Mazukina, the assistant guidance counselor. Helpful and patient best describe Mr. Mazukina, who keeps busy guiding sophomores and juniors through their high school years, and helping the seniors in their choice of future schools.

MR. JOHN McCAULEY

Mr. McCauley has done an admirable job as head coach of football. Under his forceful leadership and good example, the squad learned much more than good football "knowhow." In spite of a full schedule of coaching and teaching physical science, biology, and mathematics, Dedham High's Knute Rockne finds time for tennis and camping.

MR. LOFTS McGUIRE

Walking by room 114, one can often hear a ripple of laughter coming from Mr. McGuire's civics and U.S. history classes. His sense of humor always adds pleasure and a touch of the present to problems of the past. After class hours, Mr. McGuire, who is a sports fan and track coach, is ever ready to discuss the latest sports events.

MISS LAURA McINTIRE

With Miss McIntire at the head of the class, our junior business training and geography courses move along very briskly. An energetic and conscientious teacher, Miss McIntire gives to her pupils a thorough training in business fundamentals. In free time her niece and nephew occupy much of her time, but she is also active in her prep school and college alumnae associations.

To Foster Love of Learning

MISS MARGUERITE O'GRADY

Friendly and unstinting of her time, Miss O'Grady has done much for our class as faculty advisor of the Mirror and Reflections. This busy English and French teacher is also a member of the executive board of the Dedham Teachers' Association. When she can find a spare moment, she enjoys golf, plays, and books.

MR. FRANK PAUL

A fortunate acquisition of the faculty this year is Mr. Paul, who teaches review and advanced math, trigonometry, and geometry. Belonging to several clubs and playing in a dance band keep this amiable math teacher very active. His interests also extend to sports, namely, golf and tennis.

MR. EDMUND PETERSON

Mr. Peterson was rewarded for his admirable work by being honored with the title "Teacher of the Week" in January, 1957. As head of the science and math department and with such projects as his science seminar, he has taken us far into the world of science. We shall try our best to follow Mr. Peterson's lead and "meet the competition."

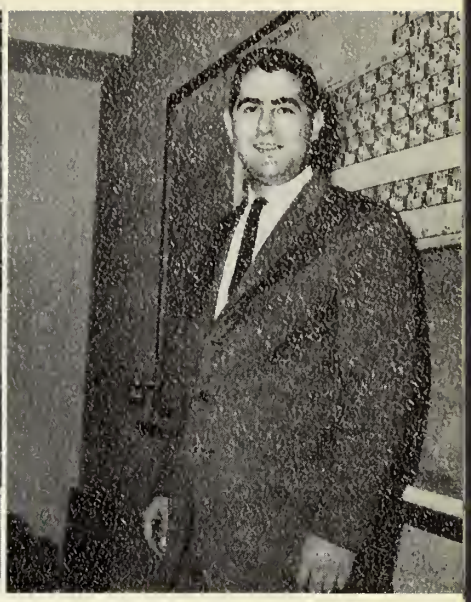

MRS. PATRICIA McNALLY

Mrs. McNally, the Betty Crocker of Dedham High, instructed us in the art of domestic science. She supplied our lunches with nutritional variety as she planned the cafeteria menus of both the junior high and senior high schools. Her favorite pastimes include bridge, knitting, reading, and just being with people.

MISS FLORENCE MURDOCK

In a gentle and pleasant manner Miss Murdock kept us engrossed in the world of literature and grammar. We shall always appreciate her good common sense and lucid explanations of the intricacies of grammar. In her leisure time, Miss Murdock enjoys traveling, reading, and attending lectures and plays.

MR. JOSEPH NUNES

Four years ago, Mr. Nunes entered Dedham High School and began to guide his pupils through the boundless realms of chemistry and physics. Fascinated by the world of formulae and equations, Mr. Nunes labors extensively in his own laboratory at home.

To Lead by Example

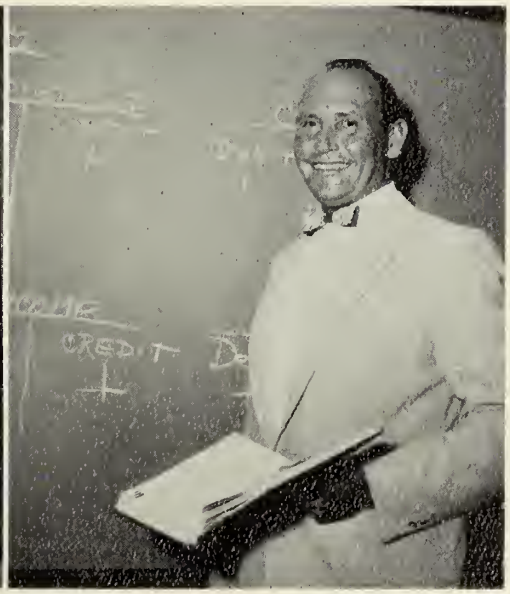

MR. ELWOOD PHILBRICK

After school hours, Mr. Philbrick goes in for hiking, traveling, gardening, and building houses. With a serious demeanor, broken occasionally by a soft chuckle or witty remark, he gave us a firm foundation in English grammar and literature. Although he has been with us only since our junior year, we have grown to admire his vast knowledge.

MR. CHARLES QUALE

Mr. Quale's friendly smile and genuine interest in others have made him one of D.H.S.'s most popular teachers. He enjoys sports, art, and even teenagers! He serves as advisor to the Hi Y Club, a teenage club associated with the YMCA. Mr. Quale's pleasant manner made bookkeeping, clerking, and typing classes "almost nice."

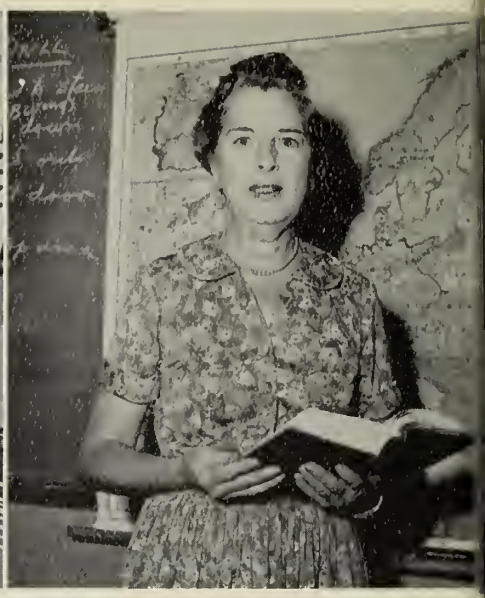

MR. ROBERT ROSATI

When not helping our boys work with metals, our "Do - It - Yourself - Method Man", Mr. Rosati, is painting, hunting, or fishing somewhere in New England. Our senior play could not go on without his realistic scenery, and our sophomores would not be ready to climb that step to the junior class without his wise advice. Now, his "Do-it-yourselfers" say "Thank you."

MRS. MARIE SCHUTZE

"Every man for himself," Mrs. Schutze warns as she surprises one of her history or civics classes with a short quiz. Mrs. Schutze's quiet, pleasant manner makes her classes especially enjoyable, in spite of those quizzes. Our able junior class advisor also manages to squeeze in a little reading, knitting, and gardening for relaxation.

MISS SARAH SHEEDY

Versatile Miss Sheedy recently transferred from the science department to the history department. With a quiet efficiency, this capable historian made the problems of the ancients as timely and meaningful as today's newspaper. A few of Miss Sheedy's pastimes are reading, traveling, and attending baseball games.

To Inspire Us to Great Achievements

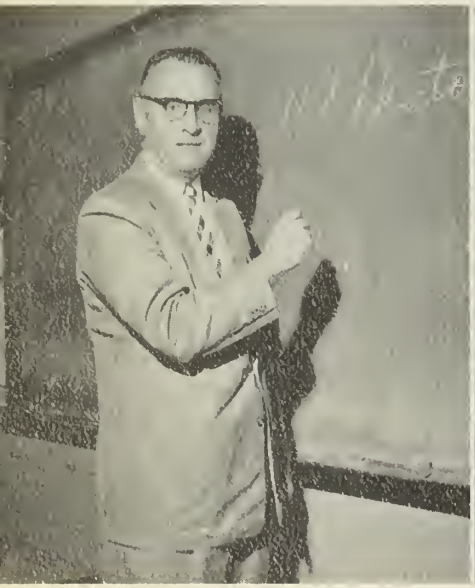

MR. JAMES SMITH

Our United States history teacher is a popular figure at D.H.S. With unfailing good humor and unruffled demeanor, he presided over lunch tickets in the cafeteria, and in the classroom clarified such national issues as The Fourteenth Amendment, or the impeachment of President Johnson. Golf and swimming are his principal summer diversions.

MR. JOHN WALLACE

Mr. Wallace is well qualified to prepare us for entrance into the business world. Head of the business department and teacher of accounting and operation of business machines at D.H.S., he served as President of the Commercial Directors' Club of Massachusetts this year. Besides acting as golf coach and senior advisor, he also enjoys gardening, reading, and playing golf.

MR. THOMAS WELCH

Mr. Welch, a man who knows his bones and tries to teach us about ours, instructs in physiology. Upon entering class, an alert senior might hear a discussion on the sternocloidalmastoid or acromoclavicular joints, which we tried so very hard to spell. After school, he may be found ably coaching the J.V. basketball and baseball teams.

MR. EDWARD SHERIDAN

Biology is Mr. Sheridan's specialty. Who could forget those poor fish and frogs unfortunate enough to be dissected by us? And who could ignore that formaldehyde? Mr. Sheridan enjoys fishing and "motivating" in his spare moments. When asked about teenagers, his favorite reply is "Oh tempora! Oh mores!" Hm?

MR. ROBERT SHREVE

Mr. Shreve, our superb music director, never seems to lose his endless supply of patience and professional thoroughness. ("Let's do it over, band.") He recently became heir to a boat and spends much of his spare time fishing and sailing. Without Mr. Shreve, school activities, especially football games and assemblies, would be dry and lifeless.

MR. CLARENCE SMITH

"One playbook coming up!" This is the motto of Mr. Smith and his sales classes as each year they whip up a terrific playbook. Mr. Smith, an expert bookkeeper, enlivens his classes with thought-provoking discussions. Night school students find him teaching first and second-year typing with his characteristic enthusiasm.

To Prepare Us for the Future

MR. ROBERT WHITE

Mr. White, Dedham High's new choral director, attended the New England Conservatory of Music; Harvard, where he received his M.A.; the Christiansen Choral School of Pennsylvania; and the Berkshire Music Festival. Our able music instructor has been responsible for beginning new choral groups at D.H.S. and is a most welcome addition to our faculty.

MISS HELEN WOODSIDE

"All right, quiz kids, rise and shine!" Thus Miss Woodside often greeted us. When not helping some poor lost mathematician, she is constantly looking for a spare moment in which to read. Her outside interests range from gardening, to watching hockey, and traveling. Wise, witty, and wonderful, Miss Woodside will never be forgotten by our class.

MR. THOMAS YONKER

Mr. Yonker is our genial teacher of current affairs and civics and the head of the social studies department. As faculty manager of athletics, Mr. Yonker was adept at sustaining student interest. At lunch time the cafeteria operated smoothly under his supervision. Travel and photography give him great pleasure.

Our Nurse, MISS HELEN LeGENDRE

To Look After Our Physical Well-Being

Mrs. Zonfrelli, Mrs. Long, and Mrs. Johnson

Chow time

Mrs. Reynolds and Mrs. Wagner

. . . And for All of These
To Earn
Our Gratitude.

Now about this paper . . .

Now, folks.

How to do it.

A day at the zoo.

SENIORS

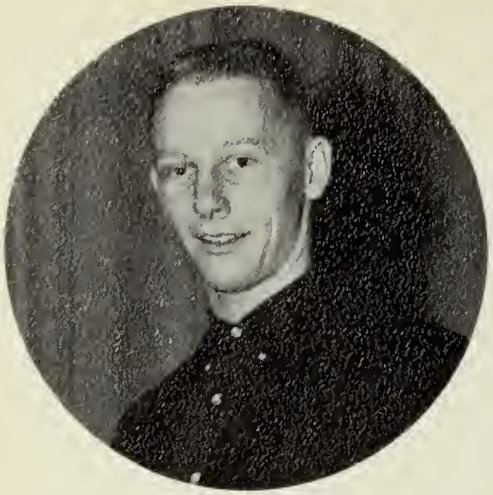

DAVID BATTIS
President

NANCY LONSDALE
Vice-President

Spotlight on Our Class Officers Now and Then.

GERALDINE O'BRIEN
Secretary

DORIS BARBUTO
Treasurer

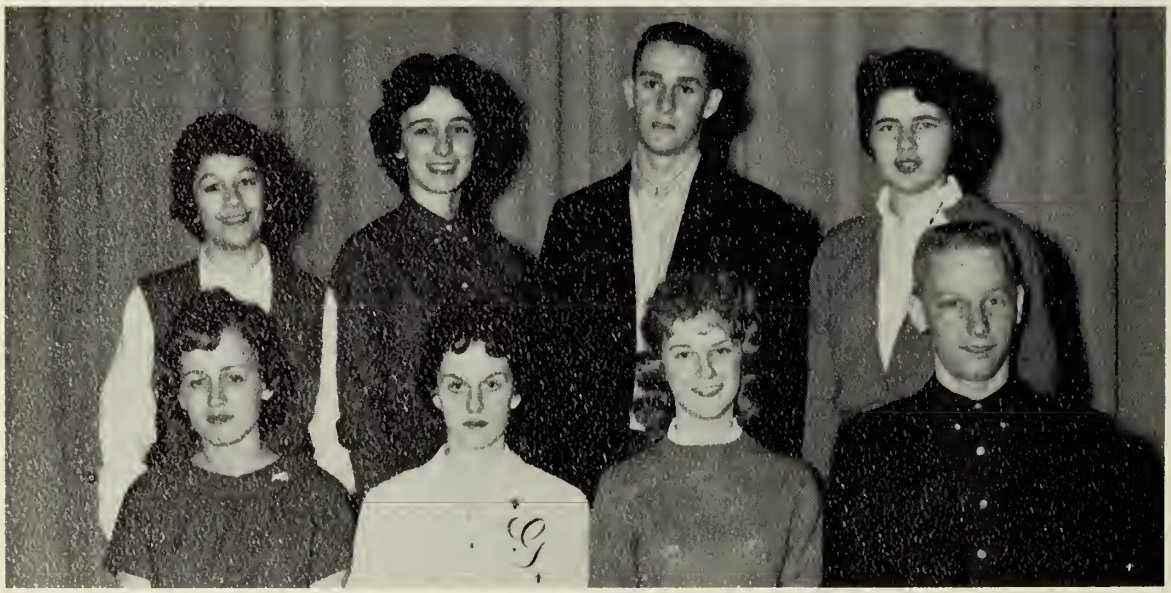

ROW 1: D. Barbuto, G. O'Brien, N. Lonsdale, D. Battis.
ROW 2: D. Zonfrelli, M. Giunchetto, A. Lamerras, C. Kiely.

Our Gold Tassel Seniors

ROW 1: M. Jordan, C. McCarthy, J. Lepsevich, J. Ingalls, M. Aiello.
ROW 2: M. Connolly, S. Rietz, C. Kiely, K. Brown.
ROW 3: R. DeGregorio, N. Lonsdale, C. Coffey, R. White.

The gold tassel is a symbol of honor and respect for those who wear it. It is the goal towards which its recipients have been working since September, 1956.

To be an honor grad, a student must have received no more than five "C's" during his last three years, no mark below "C," and no more than three "C's" in any one subject in one year—surely, a formidable task. As of March 1, 1960, these pupils were honor graduates.

They deserve our congratulations and admiration.

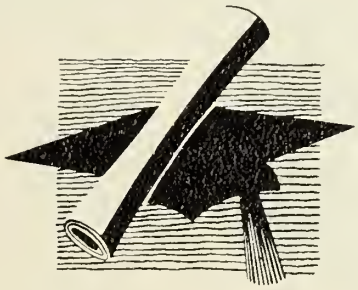

MARIE F. AIELLO
Teacher

"Shorty" . . . lively little miss . . . inquiring mind and good nature . . . usually found rooting for the D.H.S. football team.

Cheer Club 1, 2; Dance Committees 1, 2; Yearbook Staff; *Mirror* Staff 4.

JEAN E. ALLENSPACKER
Secretary

"Jeanie" . . . Rare sense of humor hidden by a reserved manner . . . soft-spoken, courteous . . . always there when needed.

ROBERT W. ANDERSEN
College

"Bob" . . . never one to veto a good time . . . well-dressed . . . good defense man in football . . . three-time winner of Hatchet Man Award.

Football 1, 4; Hockey 2, 4; Baseball 1.

JEFFREY G. APPLETON
College

"Jeff" . . . Intelligent, keen, alert . . . popular and straight forward . . . wavy red hair brought him many nicknames . . . and some compliments, too!

National Honor Society (Vice-President); Boys' State; Track 1, 2, 3, 4; (Captain) 4; Yearbook Staff; Traffic Squad 4; Harvard Book Award.

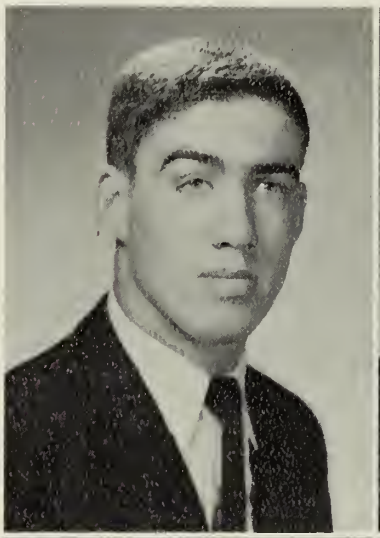

DICK T. ATKINSON
College

"Whitey" . . . confident in an unassuming way . . . devotee of all kinds of music . . . warm smile and capable manner go hand in hand.

Band 3, 4; Glee Club 3; Dramatic Club 2, 3.

CARMELLE AWAD
Undecided

"Carmella" . . . Never a dull moment when she is around . . . proud of her raven locks . . . teasing smile . . . ready for fun.

Now We Review

Marie seems to have doubts.

WILLARD T. BARNETT
Electronics

"Billy" . . . Quiet and reserved except when with the boys . . . thoughtful and cooperative . . . Radio trouble? Call Billy. Our future designer of the electronic brain.

DIANN M. BARTIS

"Diann" . . . Always had time to chat . . . light, infectious laugh . . . could assume Southern accent at will . . . voted cafeteria her favorite class.

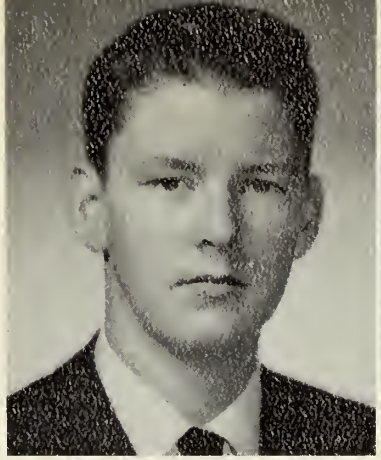

HERBERT A. BAKER
College

"Pete" . . . A congenial lad . . . possesses a natural wit . . . a mild prankster . . . shattered silence in class at period's end . . . a loyal fan.

DORIS C. BARBUTO
Airline Hostess

"Dorrie" . . . quick to smile, quick to befriend . . . personable and enthusiastic . . . a delightful eyeful as she led her majorettes.

Class Treasurer 2, 3, 4; Majorette 2, 3, 4, Head Majorette 4; Student Council 4; *Mirror* Staff 4; Library Council 3.

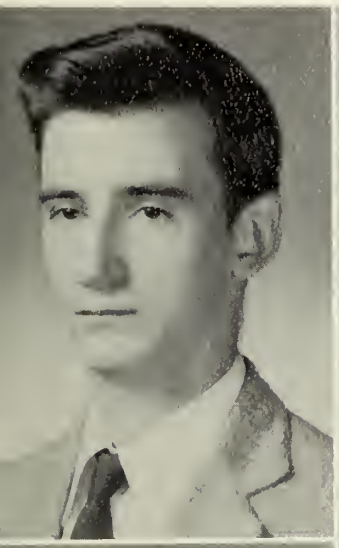

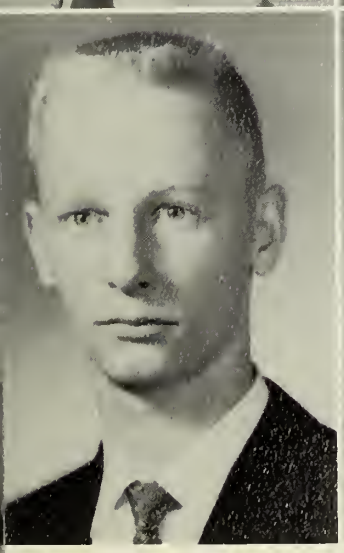

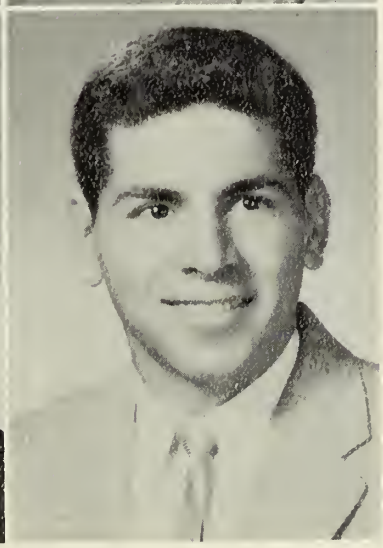

DAVID L. BATTIS
College

"Dave" . . . Tall, handsome charmer . . . with mighty achievements . . . popular four-sport athlete . . . capable senior class president.

Football 1, 2; Hockey 1, 2, 3, 4, Co-Captain 4: Track 1, 2; Golf 2, 4; Class President 4; Student Government Representative 4.

ALFRED J. BERAM
Business

"Freddy" . . . First glance—quiet, take another look—he's a riot . . . hopes to own his gas station some day . . . renowned for his hilarious oral compositions.

Traffic Squad 3, 4; Spanish Club 3.

Our Exciting Story

Arriving at the Prom.

There's nothing like a good book!

Entering High School

LAILA L. BODINE
College

"Laila" . . . disarming, congenial air . . . efficient in a quiet way . . . a winsome lass . . . nice to know.

Cheer Club 1, 2, 3, 4; Library Council 3; Junior Red Cross 1; Junior Prom Decorations 3.

GEORGE J. BOHNENBERGER
Undecided

"George" . . . sparkling wit . . . a regular tease . . . engaging smile . . . blond, curly locks . . . always good company.

VETA Z. BERIT
Nurse

"Giggles" . . . Cheery good nature . . . besetting sin, giggling . . . a gal of many interests . . . but music tops them all.

Band 2, 3, 4; Orchestra 1, 2, 4; Yearbook Staff; Junior Red Cross 1, 2; Softball 3; J.V. Field Hockey 4.

WILLIAM J. BINGHAM
Armed Forces

"Billy" . . . Tall, shy, good-looking . . . quick to blush . . . magnetic charm . . . and a way with the girls.

MARILYN E. BISBICOS
College

"Bonnie" . . . quite a person . . . darting humor . . . flashing insight . . . boundless vitality . . . a true friend.

Yearbook Staff; Homeroom Representative 3, 4; Cheer Club 2, 3, 4; Sports Council 2, 3.

ROBERT E. BLUMENTHAL
Salesman

"Bob" . . . Quiet, modest, courteous . . . enjoys keeping track of other people's money in bookkeeping . . . as future ace salesman plans to sell Brooklyn Bridge back to the Indians!

WILLIAM J. BREACH
College

"Bill . . . Courteous and well-mannered . . . always dependable . . . a winning smile, our ace Mirror photographer.

Student photographer of Mirror 3, 4; Yearbook Photography Staff.

VIRGINIA E. BROOKS
Undecided

"Virginia" . . . tiny volatile brunette . . . with a perky air . . . discerning mind . . . frank and outspoken . . . ardent sports fan.

Manager, Field Hockey and Softball 3, 4; Prom Decorations 3.

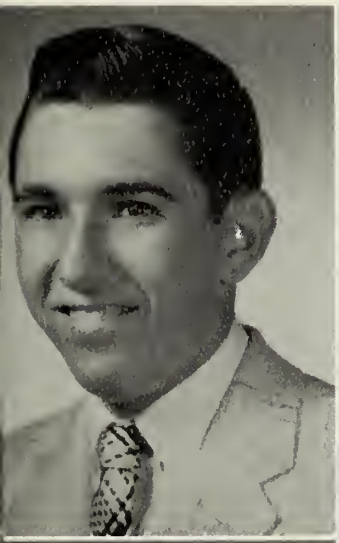

KATHLEEN I. BROWN
Teacher

"Kathy" . . . Once known, always liked . . . meticulous, clever . . . petite blonde . . . forever saying "Oh, Icky!"

National Honor Society 3, 4; Yearbook Art Staff; Library Council 3, 4; Dramatic Club 3; Prom Committee 3, 4.

NANCY L. BROWN
Secretary

"Nance" . . . Gay and sporty . . . cooperative, enthusiastic . . . her trademark, an infectious laugh . . . always made varsity.

Field Hockey 2, 3, 4; Basketball 2, 3, 4; Softball 2, 3, 4; Prom Decorations 3; Intramural Sports 1, 2, 3, 4.

Is it good, Pat?

Becoming Acquainted

JOHN T. BRYETT
Coast Guard

"Jack" . . . Knew how to get on the best side of Miss Baker . . . hot-rod enthusiast . . . a true gentleman . . . slated for success.

NORA MARIE BUNTING
Dental Assistant

"Nora" . . . pixie charm . . . handled words as skillfully as she danced . . . vibrant personality . . . grace in motion.

Yearbook Staff 4.

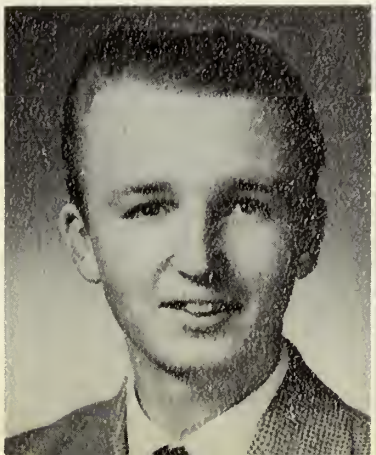

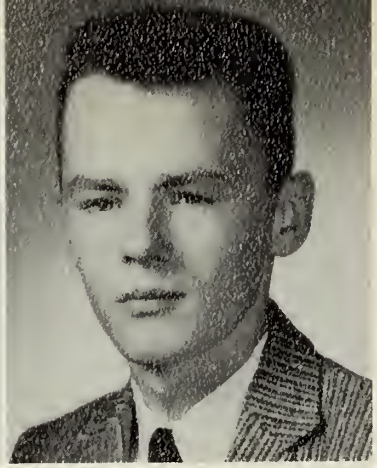

NICHOLAS A. CAMPAGNA
College

"Nick" . . . enlivened our "A" division classes . . . delightful smile . . . dry sense of humor . . . unruffled disposition.

SANDRA E. CANHAM
Home Economist

"Sarge" . . . one of our commercial students . . . a regular chatterbox . . . affable and companionable . . . will miss D.H.S.

KAREN E. BURGESS
College

"Karey" . . . a busy, social senior . . . lively sense of fun . . . quick repartee . . . active in Junior Red Cross and band circles.

Mirror Staff 3, 4; Yearbook Staff; Band 1, 2, 3, 4; Orchestra 1, 2; Junior Red Cross 3, 4; Intramural Basketball 2, 3.

FRANK M. BURNS
College

"Frankie" . . . played comic role with a perfectly straight face . . . eager to help . . . a playful tease.

Hockey 1.

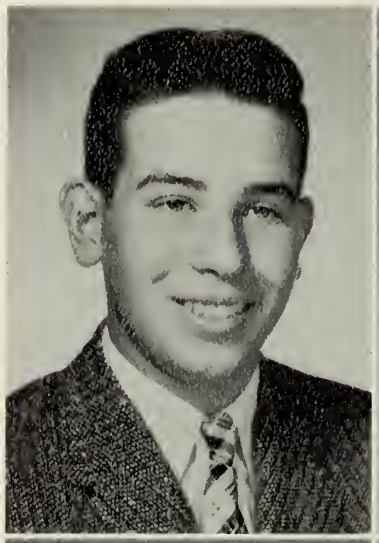

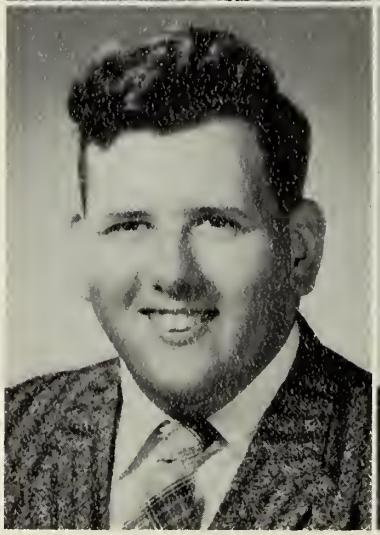

Cheering Our Teams

Looks like fun, doesn't it?

GILBERT E. CAPONE
College

"Gil" . . . always attentive in class . . . never too busy to laugh . . . generous, cooperative, big-hearted . . . fears oral themes.

Dramatic Club 4.

CARMEN C. CAPOZZI
College

"Carmen" . . . a jovial nature and smiling countenance . . . usually cool, calm, and collected . . . top one-quarter miler . . . hard to beat in track or life.

Band 3, 4; Glee Club 1, 2, 3, 4; Football 1, 2; Track 1, 2, 3, 4, Captain 4.

ELAINE C. CARLSON
Business College

"Elaine" . . . a pleasant smile for everyone . . . on the go every minute . . . meticulous about her appearance.

Student Council 4; Yearbook Staff; Basketball 3; Softball 3; Junior Prom Decoration 3; Cheer Club 1, 3, 4.

VALERIE J. CARROLL
Nurse

"Val" . . . gleaming, red-gold hair . . . natural, invigorating personality . . . popular with teachers and students.

Cheer Club 1, 2, 3; Red Cross 1; Library Council 3; Yearbook Staff; Dance Committees; Junior Prom Decorations 3.

ANTHONY P. CARUSO
Engineer

"Tony" . . . an amiable guy with a disarming grin . . . a bashful charmer . . . good defensive end . . . usually on the football field or under the hood of a car.

Football 4.

BEVERLY L. CASSIE
College

"Bev" . . . penetrating glance . . . a warm smile . . . ardent sports fan . . . quick to offer assistance . . . a staunch friend.

Cheer Club 1, 2, 3; Glee Club 2, 3; Junior Prom Decorations; *Mirror* Staff 4; Yearbook Staff.

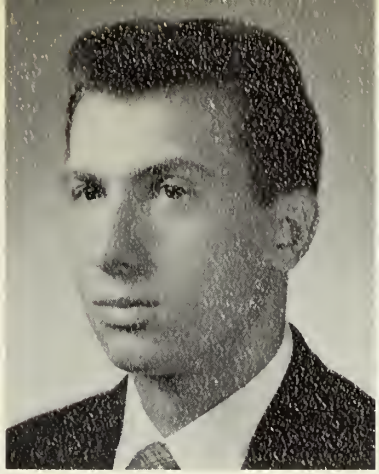

JAMES J. CAPRARELLA
Navy

"Cap" . . . athletic . . . ace-pitcher for the D.H.S. nine . . . good pass-catching end . . . seemingly quiet . . . but only until you get to know him.

Football 2, 3, 4; Baseball 2, 3, 4.

BARBARA E. CAREY
Wheelock

"Barb" . . . our "most dignified" senior . . . serene and tranquil . . . except at Mirror deadline time . . . a whiz at tennis . . . with a flair for words . . . our capable editor.

Tennis 1, 2, 3, 4; Library Council 2, 3, 4; Red Cross 1, 2; Chairman, Junior Prom; *Mirror* 3, 4, Editor 4; Traffic 4.

Winning Some Games

Elaine seems lost in admiration!

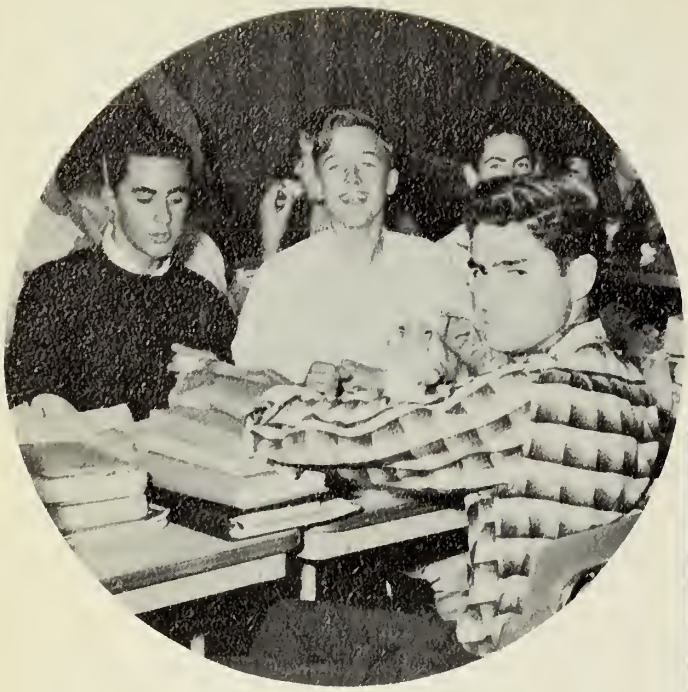

Smile, Louis, smile!

Electing Our Executives

DAVID B. CHENEY
College

"Dave" . . . Busy school citizen . . . demonstrated qualities of leadership on many occasions . . . comical antics brought many a laugh . . . gift of words.

Student Council 2, 3, 4, President 4; *Mirror* Staff 4; Yearbook Staff; Track 1, 2, 3, 4; Traffic 2, 3, 4; Homeroom Representative 1, 2; Junior Prom Usher.

SANDRA H. CHRISTENSEN
Medical Secretary

"Sandra" . . . Sparkling blue eyes and lovely strawberry blond hair . . . her knowledge of football and hockey plus good cheering voice made her a welcome sight at the games . . . witty and loquacious . . . a lively addition to any group.

Glee Club 1, 2, 3; Cheer Club 1; Junior Prom Decorating Committee; Yearbook Staff; *Mirror* Staff 4; Intramural Softball and Basketball 2, 3; Varsity Basketball 3.

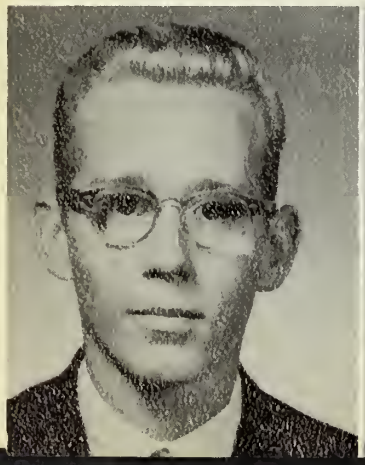

LINDA J. CASTLE
Teacher

"Lynn" . . . Lady-like charm . . . demure and winsome . . . reveals her enjoyment by an infectious laugh . . . enjoys collecting records and listening to classical music.

Girls Glee Club Ensemble 4; Junior Red Cross 1, 2, 3, 4.

PETER CHAMBERLAIN
Engineer

"Pete" . . . Quietly thoughtful . . . fun to be with . . . always has the answer . . . new this year . . . Scituate's loss was our gain.

Cross Country 4; Track 4.

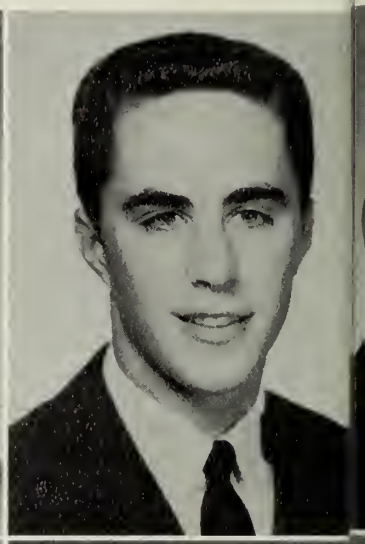

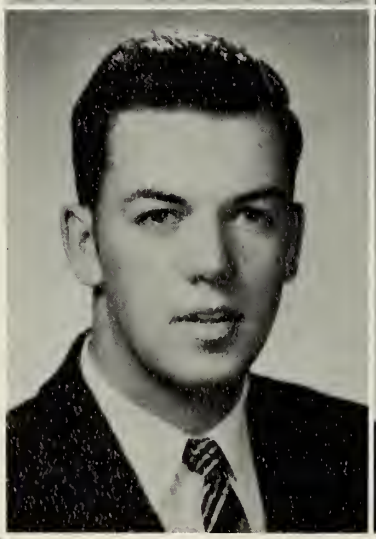

WILLIAM H. CHAMBERS
Coast Guard

"Bill" . . . The Beau Brummel of our class . . . frequent traveler between Rockport and Dedham . . . always in good humor . . . career in Coast Guard beckons.

CHRISTINE M. CHAPMAN
Medical Secretary

"Chris" . . . Refreshing manner . . . contagious smile . . . always obliging . . . a terror in Driver Education classes . . . future gal Friday to some lucky medico.

Library Council 3; Junior Prom Decorations 3; Intramural Basketball 3, 4; Yearbook Staff.

ROBERT D. CHRISTY
Mechanic

"Harry" . . . Tall, dark, and prepossessing . . . enthusiastic about cars . . . not averse to the fair sex . . . indulges in soft-spoken humor.

JAMES E. CIANCA
College

"Jimmy" . . . Casual carefree air . . . Football minded . . . clever at impersonations and dialects . . . never out of humor.

Football 2, 3, 4.

Best part of the whole day?

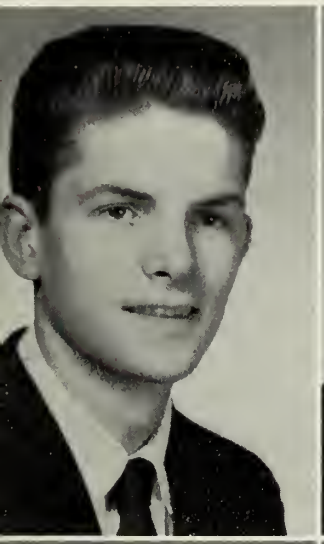

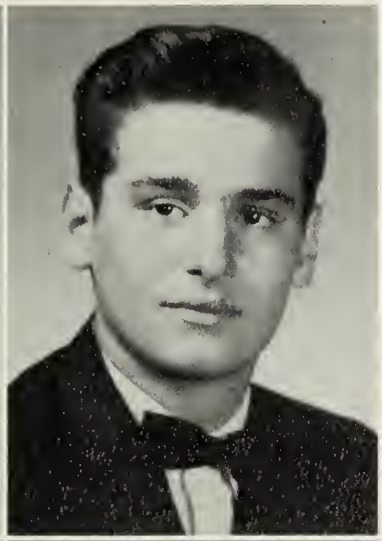

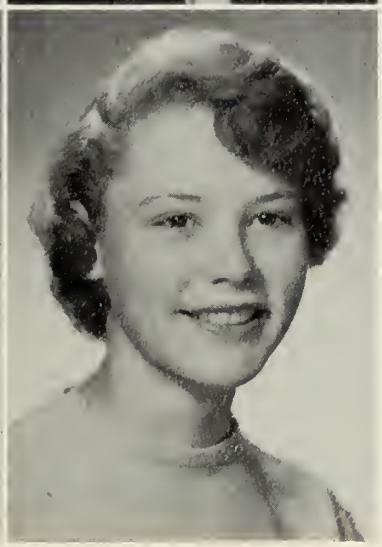

Writing Our Constitution

IRENE K. COLAFELLO
Beautician

"Shorty" . . . Tiny, peppy brunette . . . with a smile to dispel all cares . . . fun-loving and mischievous . . . generous and warm-hearted.

GRACE M. COLANTUONI
Secretary

"Gracie" . . . Sociable and easy to talk to . . . a valued friend . . . cooperative, sincere . . . enjoys gab fests and pajama parties.

Junior Prom Decorations 3; Intramural Softball 1, 4.

CHARLOTTE C. COFFEY
Librarian

"Charlie" . . . Kept 3A laughing . . . competent and efficient in all she does . . . possessor of an inquiring mind . . . success should be hers for the asking.

Art Editor of Yearbook; D.H.S. *Transcript* Column 3, 4; Varsity Basketball 3; Library Council 1; Intramural Basketball 2, 3; Dramatic Club 2. *Mirror* 3, 4, Assistant Editor 4.

ROBERTA C. COFFIN
Nursing

"Robie" . . . Her thoughtfulness will make her a wonderful nurse . . . enjoyed herself and did well at D.H.S. . . . seemed as though she was always studying her physiology!

Sports Council 3, 4; Field Hockey 2, 4; Intramural Field Hockey 2; Basketball and Softball 1, 2, 3, 4; Library Council 1.

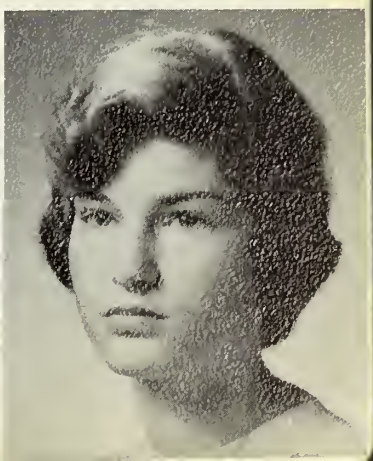

JOYCE C. CONROD
Dental Assistant

"Joyce" . . . perky and peppy . . . right on the ball . . . never a doubt, always decisive . . . a visit to the dentist could be "almost nice" with Joyce there to assist!

SANDRA CORDELL
Typist

"Sandy" . . . Classic blond . . . shy, but beguiling . . . soft-spoken . . . an efficient typist . . . often serious . . .but has a twinkle in her eye.

WILLIAM A. COLLINS
Undecided

"Bill" . . . 1959 Hatchet Man Award winner . . . modest and unassuming . . . set good example for his teammates . . . blushes at the drop of a hat . . . hidden talents are sure to help him on the road to success.

Football 1, 2, 3, 4, Co-Captain 4.

MARY E. CONNOLLY
Business School

"Mary" . . . Beautiful blond hair framing a smiling face . . . tranquil demeanor . . . sports enthusiast . . . excellent student . . . no need for a fortune-teller to know she has a bright future.

Library Council 3, 4; Spanish Club 3; Varsity Basketball 3; Varsity Tennis 3, 4; Chairman of Junior Prom Refreshments Committee 3; Honor Society 3, 4; Cheer Club 3; Girls' Sports Editor of the Yearbook.

Organizing Our Frosh Dance

Co-Captains in action.

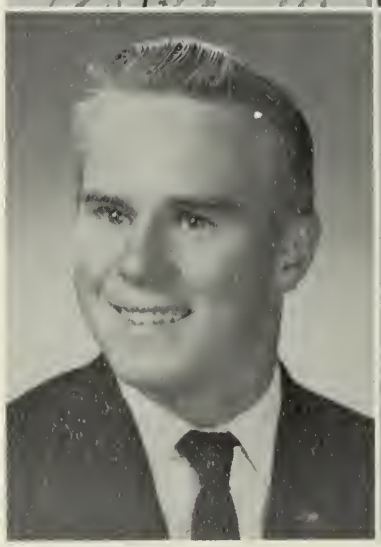

JOHN H. COREY
College

"John" . . . lives, breathes fun . . . voted wittiest in our class . . . never at a loss for words . . . one of our most popular seniors.

Boys' State; Basketball 4; Homeroom Representative 1, 3, 4.

FRANK L. CORN
U.S. Air Force

"Frankie" . . . one of our most athletic . . . made that terrific touchdown in the Norwood game . . . "once a friend, always a friend."

Football 1, 2, 3, 4, Co-Captain 4; Basketball 2, 3, 4.

DENISE A. COX
Teacher

"Denise" . . . Smiling brown eyes . . . small bundle of energy . . . dainty and meticulous . . . our best-dressed senior.

Library Council 3, 4; Glee Club 1, 2; Tennis 3, 4; Field Hockey 1, 2, 3, 4; Intramural Basketball 1, 2, 3, 4; Junior Prom Committee 3.

ELLEN K. CURRAN
Airline Receptionist

"Ellie" . . . Wistful, appealing air . . . anxious to please . . . a tireless worker . . . shy but friendly . . . a wonderful gal.

Library Council 1, 2, 3, 4.

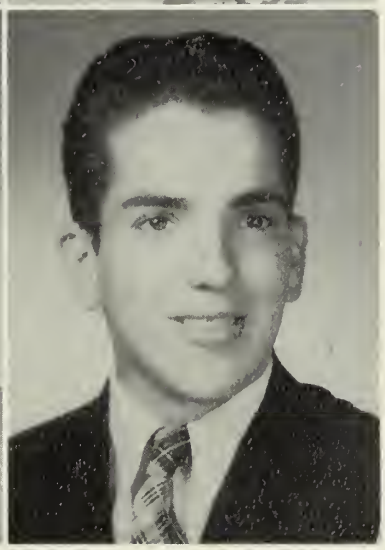

VINCENT T. CURRAN
Undecided

"Tommy" . . . hilarious classroom comments . . . talks and thinks cars . . . impish grin . . . managed to survive English class even though surrounded by females.

Football 3.

HERBERT J. DE DOMING
Blue Printing

"Herb" . . . One of Elm Farm's trustworthy employees . . . mechanically inclined . . . relaxes by bowling . . . busy designing his future.

SANDRA L. COSTE
Airline Stewardess

"Sandy" . . . Has a gift of gab . . . and a flawless complexion . . . dress designing is her passion . . . deserted Milton for Dedham in senior year.

GAIL COTTON
Secretarial School

"Gail" . . . Versatile and cooperative . . . a competent secretary . . . full of vim and vigor . . . a true friend.

Cheer Club 2, 3; *Mirror* Staff 4; Junior Prom Invitations 3; Yearbook Staff; Basketball 4.

Advancing to Sophomores

Look, Ma, no hands!

It's easy when you know how!

Selling Exchange Bonds

RICARDO C. De SANTIS
College

"Rick" . . . a sociable smile is his usual expression . . . frequently seen practicing golf on his front lawn . . . should be a pro . . . his pet peeve is studying in study halls . . . a coming lad.

Golf 1, 2, 3, 4. Track 1, 2.

BARBARA A. DiCHIRO
Receptionist

"Barb" . . . Full of energy to be sure . . . enjoys making friends . . . unaffected sociable manner . . . as a receptionist she will put visitors immediately at ease.

GRETCHEN E. DeFALCO
Business School

"Gretch"—May some day be a great artist . . . could easily win a beauty contest with her sparkling eyes and shining black hair . . . her ever-ready smile made a hit with everyone.

Majorettes 4; *Mirror* Staff 4; Junior Prom Decorating Committee 3.

RALPH J. DeGREGORIO
Undecided

"Ralph" . . . One of Miss Kendall's prize pupils . . . dependable and helpful at all times . . . earnest and ambitious . . . his specialty is the high-jump . . . should reach the heights.

Track Team 3, 4; Yearbook Staff.

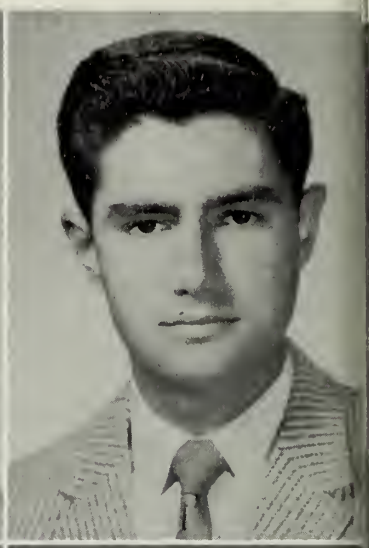

JULIEANNE DELLMUTH
Private Secretary

"Julie" . . . Poised and feminine . . . interested in dramatics and music . . . possesses a beautiful clear soprano voice . . . a pretty sight in any office.

Glee Club 4; Dramatic Club 3; Basketball 1; Library Council 2.

PATRICIA A. DeNARDO
Secretary

"Pat" . . . Lighthearted and gay . . . not a worry in the world . . . playful tease . . . will enliven even the dullest of offices.

JOSEPH J. DiIANNI
Air Force

"Joe" . . . One of our class teases . . . has a bit of the wolf in him . . . stand-out in the shot put . . . plans to fly high with the Air Force.

Track 4.

ELINOR M. DILLON
Secretary

"Ellie" . . . Gracious and considerate . . . a friend of genuine worth . . . her artistic skill helped us on Junior Prom decorations . . . staunch supporter of our class.

Library Council 1, 2, 3, 4; Junior Prom Decorating Committee 3; *Mirror* Staff 4; Yearbook Staff.

CECELIA A. DiMARTINO
I.B.M. Operator

"Celia" . . . Always a good sport . . . works hard and earnestly on any undertaking . . . sunny disposition . . . her good taste is reflected in her wardrobe.

J.V. Basketball 2, Varsity 2; Yearbook Staff; *Mirror* Staff 4; Library Council 3; Guidance 3; Dramatic Club 2; Intramurals 1, 2.

ELIZABETH A. DOES
Airline Stewardess

"Betti" . . . Infectious smile . . . stimulating and enthusiastic . . . generous and spontaneous . . . a gal of many talents.

Cheerleader 3, 4; Cheer Club 1, 2, 3; J.V. Basketball 2; Intramural Basketball 1, 2, 3, 4; Yearbook Staff; *Mirror* Feature Editor 4; Chairman Junior Prom Invitation Committee 3; Co-Chairman of Senior Prom 4.

"Tea for three"

Joining Varsity Teams

MARGARET M. DONELAN
College

"Peggy" . . . A cordial, heartening smile . . . suggesting a warm personality . . . has a pleasant way about her . . . devoted and good-natured.

Library Council 2, 3, 4;

MARY E. DONNELLY
Nurse

"Betsy" . . . Our own future "Florence Nightingale" . . . refreshing sense of humor . . . lighthearted and gay . . . one of our high steppers.

Majorettes 4; Band 2, 3; J.V. Basketball 2; Junior Prom Committee 3; Glee Club 1, 2, 3; *Mirror* Staff 4.

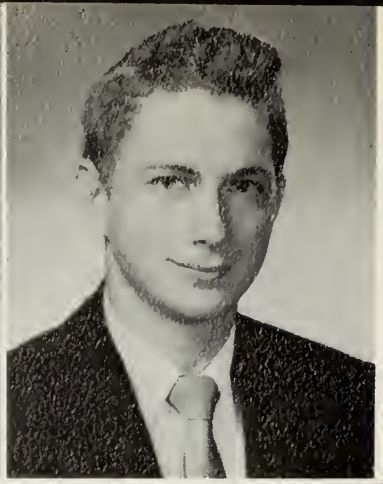

LINDA DOW
Music College

"Lin" . . . Our own student conductor . . . voted class musician . . . will miss Mr. Peterson's physics classes . . . we'll miss her merry laughter and radiant friendliness.

Band 1, 2, 3, 4 (student conductor 4); Orchestra 1, 2; Dramatic Club 2, 3; Yearbook Staff; Junior Prom Committee 3; Glee Club 1, 2, 3, 4; Girls' Ensemble 4.

JOHN J. DUDUTIS
Navy

"John" . . . Forever catching forty winks in study halls . . . loves to tinker with machines . . . looking for a mechanic? Try John . . . after graduation he will be a regular "swabby."

JOSEPHINE E. DOVI
Nursing

"Jo" . . . noted for her many freckles . . . rated Mr. Welch's physiology classes tops . . . an avid sports fan . . . and loyal D.H.S. rooter.

GEORGE DOW
Ministry

"George" . . . a warm personality and winning way . . . always the life of any party . . . admires the fairer sex . . . his magnetic personality made him popular with all.

Advancing to Juniors

Serious Scholars!

HARVEY EPSTEIN
College

"Harvey" . . . His impish sense of humor won him many friends and a good time at D.H.S. . . . not to be confused with Einstein . . . all the girls envied his black curly hair . . . you couldn't always tell what that big grin meant.

Baseball; Yearbook Staff.

PAULINE B. EREMICH
IBM Operator

"Paulie" . . . Her cheery disposition makes her a welcome addition to any group . . . happy-go-lucky air . . . energetic and vivacious . . . a real Dedham fan.

Field Hockey 3; Library Council 3; Guidance Council 4; *Mirror* Typist 4; Cheer Club 1, 2, 3.

DORIS T. FEDERICO
Secretary

"Dolly" . . . famous baggy gym suit . . . serious about school subject . . . ambitious and conscientious . . . delightful sense of humor.

Softball 3, 4; Library Council 3; Junior Red Cross 2, 3, 4; *Mirror* 4.

JAMES A. FERRIS
IBM Operator

"Jimmy" . . . modest but sociable . . . worth that's often felt, not heard . . . straight-forward and understanding . . . a flashing smile kept in reserve . . . enjoys worthwhile books.

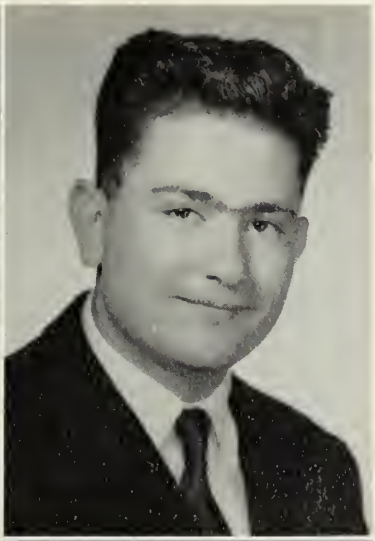

DOROTHY E. FISH
Commercial Artist

"Dotty" . . . known for her ability as an artist . . . mainstay of the Stop and Shop . . . inexhaustible supply of jokes . . . calm, unruffled disposition.

JANET L. FOLEY
Undecided

"Flash" . . . joined us in our junior year . . . kept us in stitches with her Southern accent . . . always wanted to visit Texas . . . found typing class a challenge.

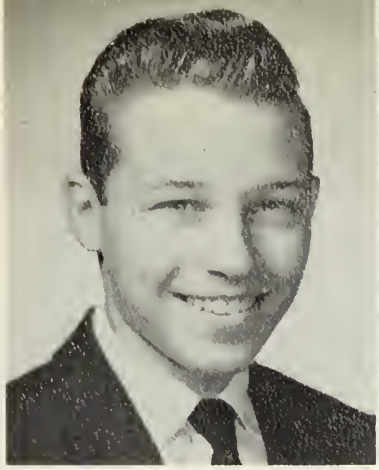

WILLIAM EWALD
Work

"Bill" . . . track and hockey enthusiast . . . low hurdles, his specialty . . . always ready to aid a waylaid Samaritan . . . with a wonderful smile while doing it.

Outdoor Track 1, 2, 3, 4; Hockey 4.

JOHN J. FAHEY
College

"Jack" . . . will never forget Mrs. Schutze's civics class . . . noted for his "specs" . . . could look serious even when joking . . . lively with his irrepressible humor.

Basketball 1, 3.

Deciding Boy and Girl Staters

Cheers!

Take that!

Dreaming of Our Prom

JOSEPH J. FREITAS
College

"Joe" . . . Should be editor of Mad magazine . . . has a vivid imagination . . . forced the Mirror to recognize his talents . . . indispensable idea man . . . sports enthusiast . . . generous and cooperative . . . a true friend.

Football 2, 3; Track 4; Baseball 3; Yearbook Staff 4; *Mirror* 3, 4.

SALLY E. FRIEND
Secretary

"Freckles" . . . Her smile and winning ways were tops with us . . . never too busy to stop and chat . . . modest and unassuming . . . should be a concert pianist.

Band 3, 4; Orchestra 1, 2, 4; Glee Club 1, 2, 3, 4; Dramatic Club 3; Yearbook Staff.

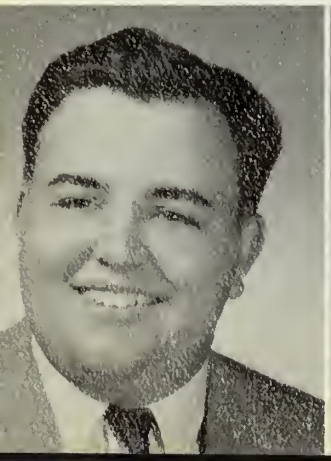

WILLIAM T. FORBES
College

"Bill" . . . Witty conversationalist . . . humorously original . . . teasing the girls, a favorite pastime . . . made a hit with all his classmates.

Baseball 2, 4.

MAXINE E. FORSTER
College

"Max" . . . Our capable editor . . . a tireless worker . . . with original ideas . . . unassuming by nature, leader by right . . . lively eyes and inquisitive mind. . .with a dash of humor to top it all off.

Mirror Staff 3, 4; Editor of Yearbook 4; Band 3, 4; Junior Red Cross 1, 2; Cheer Club 1, 2; Intramural Sports 1, 2.

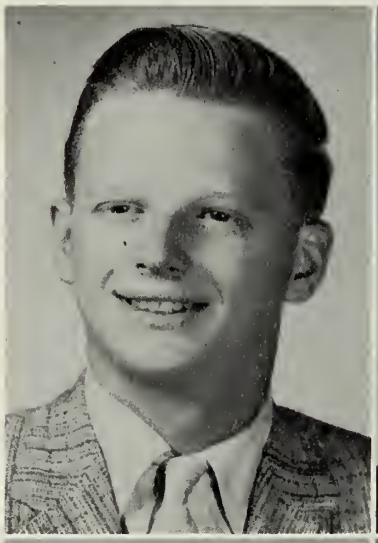

BARBARA E. FOSTER
Nurse

"Barb" . . . A popular senior . . . never known to get upset . . . could always be found having fun . . . a loyal Dedham fan.

Cheer Club 1, 2, 3; Library Council 4; Homeroom Representative 1, 2, 3; Yearbook Staff; Tennis Team 3; Junior Prom Invitation Committee 3.

EILEEN M. FOSTER
Secretary

"Chick" . . . Known for her sweet disposition . . . obliging and kind . . . infectious laugh . . . had a flair for words and made use of it.

MARY E. GALVIN
Nurse

"Mary" . . . vivacious blonde . . . exuberant highstepper . . . perky and fun-loving . . . lucky patients to have such a nurse!

Majorette 2, 3, 4; Cheer Club 1, 2, 3; Library Council 3; Junior Prom Committee 3; Yearbook Staff; Intramural Basketball 2.

CHARLES P. GARBARINO
College

"Chuck" . . . always ready for discussion . . . jovial good nature . . . likeable qualities unsung and unspoken . . . a steadfast friend.

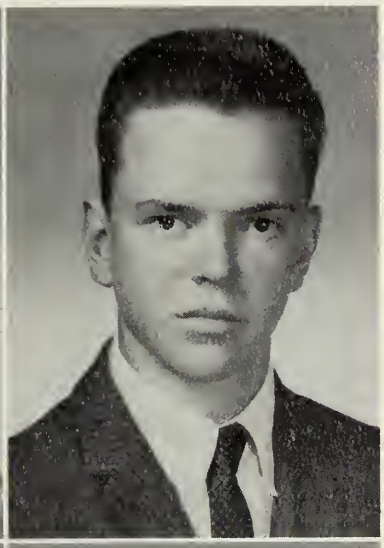

DIANE W. GIBSON
College

"Gibby" . . . dependability and Diane go together . . . unequalled sense of humor . . . busy every minute . . . bowling, a favorite pastime . . . looking forward to college.

Yearbook Staff 4; Dance Committee 1, 2, 3; Dramatic Club 1; Library Council 4.

JUDITH A. GILMAN
Typist

"Gilly" . . . incessant talker . . . easily excited . . . mischievous giggle . . . unlimited pranks . . . a lively lass.

Lost in the crowd.

Participating in Essay Contests

BEVERLY R. GIRARD
IBM Operator

"Bevie" . . . little-girl smile . . . sunny disposition . . . trim and neat . . . "best dancer" in class . . . sharing good times with Carol.

J.V. Cheerleader 2; Intramurals 1, 2; Cheer Club 1, 2, 3.

MARY ANN GIUNCHETTO
IBM Operator

"Cookie" . . . sparkling with vivacity . . . quick laugh . . . dynamic go-getter . . . ace salesman . . . charming, capable, popular.

J.V. Cheerleader 1, 2; Varsity Cheerleader 3; Cheer Club 1, 2, 3, 4; Student Council 2, 3; Traffic Squad 2, 3, 4; Class Treasurer 1; Varsity Softball 2; Yearbook Staff; *Mirror* Business Manager 4; Intramurals 1, 2; Junior Prom Committee 3.

RUTH E. HAHNE
Insurance and Real Estate

"Ruthie" . . . versatile athlete . . . thoughtful of others . . . calm and unruffled . . . persevering and capable . . . an asset to any team.

Basketball 2, 3, 4; Tennis 1, 2, 3, 4; Sports Council 3.

JUDITH A. HANCOCK
Undecided

"Judy" . . . Determined . . . a ready smile . . . a gal who knows her own mind . . . adopted the pony tail.

NANCY J. GORNALL
Hairdresser

"Nance" . . . almost never seen without a smile . . . shares all good times yet has serious moments . . . frequent contributor to Mirror . . . cheery and companionable.

Glee Club 1, 2; Red Cross 1; Cheer Club 1, 2, 3.

ETHEL A. GRUNNER
Singer

"Ethel" . . . cheerful, sprightly . . . surprising vivacity . . . considerate of others . . . devotes her free time to music.

Library Council 2.

Attaining Senior Status

Bring on the chow!

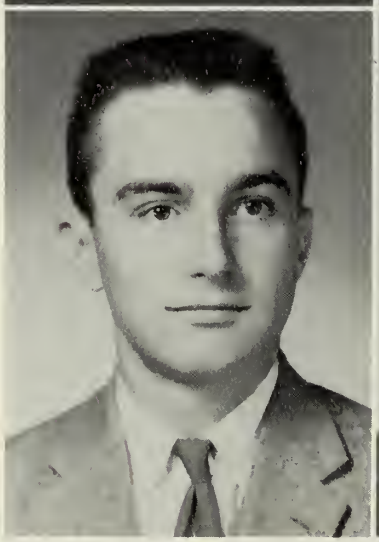

ALBERT L. HARRIS
College

"Albie" . . . serious student but always ready with a quip . . . kept the football team's spirit high . . . a hustling scrappy athlete . . . ever ready to give a helping hand . . . or give lessons on how to make spaghetti sauce.

Football Manager 2, 3, 4; Baseball 2, 3, 4; Spanish Club 3; Hockey 4.

NANCY C. HARRISON
Secretary

"Nance" . . . quiet and shy . . . easy-going gal . . . accomplishes all she sets out to do . . . a hint of laughter . . . a loyal Dedham fan.

Cheer Club 1, 2, 3; Library Council 2, 3; Yearbook Staff.

EDWARD C. HEGERICH
Navy

"Eddie" . . . wavy blond hair . . . athletic and well-liked . . . a big hit with all the girls . . . future admiral in Uncle Sam's Navy.

Baseball 1, 2; Basketball 2.

PHYLLIS E. HEINRICH
Undecided

"Phyl" . . . quick sense of humor and an ever-ready smile . . . active in and out of school . . . anxious to please . . . a willing worker.

Library Council 3; Field Hockey 3; Glee Club 1, 2; *Mirror* Typist 4; Yearbook Typist 4; Spanish Club 2.

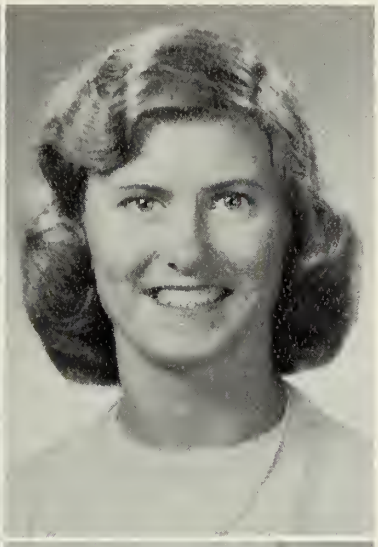

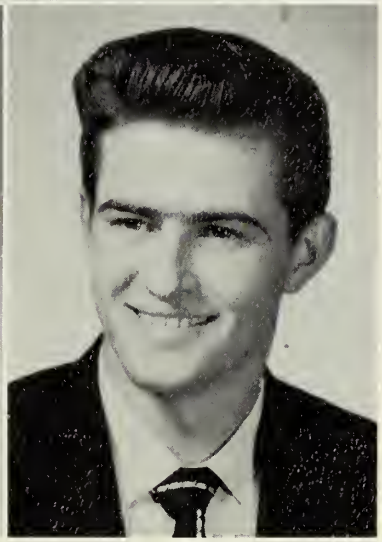

SHARON HERTZ
Undecided

"Sha" . . . truly genuine, never pretentious . . . happy-go-lucky . . . petite and feminine . . . appealing and delightful.

Cheer Club 3, 4; Library Council 3, 4; Yearbook Staff.

FREDERICK E. HILL
Air Force

"Freddy" . . . a confirmed comic . . . witticisms sparked the quietest study hall . . . easy come, easy go attitiude . . . will soon be flying with the Air Force.

E. KARIN HATCHER
Nurse

"Mouse" . . . brunette pixie . . . pleasing and petite . . . with a flair for the artistic . . . and a dash of humor.

Field Hockey 1; Yearbook Staff; Junior Prom Decoration Committee; Cheer Club 1, 2, 3, 4.

EVELYNNE A. HATTAWAY
Nursing Teacher

"Lynne" . . . a whiz at math . . . enthusiastic athlete . . . a decided individualist . . . refreshing manner . . . equal to every occasion.

Field Hockey 1, 2, 3, 4; Softball 1, 2, 3, 4, Captain 4; Yearbook Staff; *Mirror* Staff 4; Basketball 4.

Assuming Leadership

Blueprints for the future.

Editors go to class, too!

Burning the Midnight Oil

JUDITH A. INGALLS
Airline Stewardess

"Judi" . . . capable in all she does . . . Dame Fashion's charming daughter . . . sweet sophisticate . . . generous and stimulating . . . an honor roll regular.

Basketball 2, 3; Photography Editor of Yearbook; *Mirror* 4; Junior Red Cross 4; Spanish Club 4; Chairman of Senior Prom Invitations 4.

LINDA L. IVERSON
College

"Curly" . . . disarmingly frank . . . generous and warm-hearted . . . humorously original and decidedly impulsive . . . should teach physical education . . . irrepressible, irreplaceable tease.

Yearbook Staff; *Mirror* Staff 3, 4; Cheer Club 1, 2, 3, 4; Homeroom Representative 3; Library Council 2, 3, 4; Sports Council 1, 2, 3, 4; Field Hockey 2, 3, 4; Tennis 1, 2; Basketball 3, 4; Softball 3, 4.

GEORGE R. HORNER
Oceanographer

"George" . . . quiet, keen, alert . . . modest about his travels and experiences . . . actually spent four years in Africa . . . able athlete . . . has his sights on an unusual career.

Track 3, 4; Football 4.

ROBERT M. HUMPHREY
Undecided

"Bobby" . . . reticent . . . unassuming pose . . . slow grin . . . anxious to please . . . future plans uncertain.

JANET A. HUMSEY
Secretary

"Jan" . . . completely reliable . . . on hand when needed . . . a twinkle in her eyes . . . a cheery companion . . . and sympathetic friend.

THOMAS F. HURST
Salesman

"Tommy" . . . storehouse of energy . . . Gene Krupa of D.H.S. . . . an admirer of the fairer sex . . . witty and loquacious . . . a dynamic go-getter.

Band 1, 2, 3, 4; Glee Club 1, 2, 3, 4.

BARBARA I. JAMES
Telephone Operator

"Barb" . . . tall and blonde . . . possessing an unaffected manner . . . soft-spoken . . . sometimes shy . . . but always nice to know.

Glee Club 3.

BEVERLY M. JOHNSON
Legal Secretary

"Bev" . . . forever on the go . . . bubbling over with laughter . . . sparkling wit . . . has some fascinating stories of Norway and Sweden . . . a future Girl Friday.

Homeroom Representative 2; Prom Committee 3; Spanish Club 4; Yearbook Staff .

JOAN P. JOHNSON
Undecided

"Joanie" . . . usually the center of a merry group . . . amiable and fun-loving . . . never too busy to chat . . . even in study hall . . . takes everything in stride.

MARGUERITE T. JORDAN
College

"Margie" . . . perky and vivacious . . . bewitchingly gay . . . flashing smile and joyous laugh . . . quick to lend a helping hand.

Intramural Basketball 1, 2; Cheer Club 1, 2; Library Council 3, 4; Yearbook Staff; Spanish Club 4.

Treasurer and Secretary get together.

Marching Proudly to Assembly

GEORGE A. KAHLER
College

"George" . . . tall, dark, and handsome . . . one of our football heroes . . . champion Bay State javelin thrower . . . unruffled disposition . . . popular, versatile athlete.

Football 3, 4; Track 2, 3, 4; Basketball 2.

JUDY A. KEANY
Business School

"Judy" . . . twinkling eyes and captivating smile . . . infectious gaiety . . . always well-groomed . . . forever knitting . . . especially in homeroom . . . unfailing good nature.

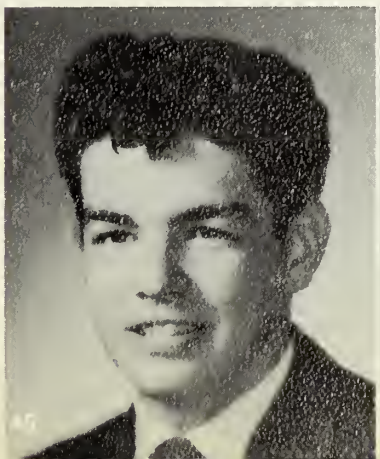

MARY E. KENNES
Teacher

"Blondie" . . . sweet and demure . . . lovely to look at . . . sews beautifully . . . witness her extensive wardrobe . . . her hair is her crowning glory . . . a pleasure to know.

HERBERT J. KEOUGH
Undecided

"Herbie" . . . everybody's friend . . . ardent sports fan . . . usually found rooting for D.H.S. athletic teams.

Mirror Staff 3, 4; Football Manager 1, 2, 3, 4; Basketball Manager 3, 4; Baseball Manager 1, 2, 3, 4.

ROSE M. KEEGAN
Undecided

"Rosie" . . . sunniest disposition we've seen . . . vivid coloring . . . eyes sparkling with mischief . . . never a worry . . . fun to know.

SHEILA A. KELLEY
Legal Secretary

"Sheila" . . . witty and humorous . . . source of much amusement . . . bundle of energy . . . outstanding school citizen . . . ready to lend a helping hand.

Student Council 2, 3, 4; Sports Council 2, 3, 4; Cheer Club 1, 2, 3; Dance Committees 1, 2, 3; Prom Committee 3; Yearbook; Basketball 3; Field Hockey 2.

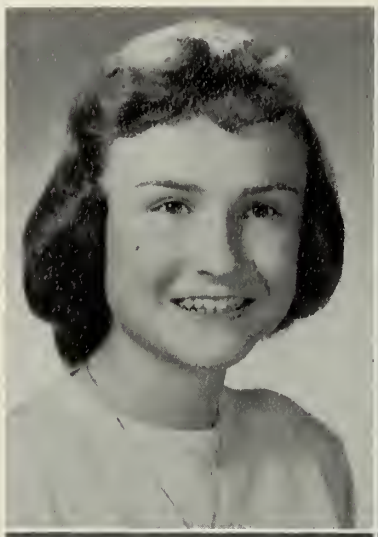

CAROL A. KIELY
Teacher

"Carol" . . . outstanding class leader . . . D.A.R. representative . . . friendly and gracious . . . shy smile . . . serious student . . . popular senior.

Student Council 4; Junior Rotarian 4; Class President 3; *Mirror* News Editor 4; Girl Stater 3; Yearbook; Library Council 3, 4; Honor Society 3, 4.

ROBERT W. KIESSLING
School

"Gump" . . . carefree senior . . . unlimited energy . . . will miss good times at D.H.S. . . . a loyal fan when not performing himself.

Basketball 1; Hockey 1.

Dining With Rotary

Such concentration!

RUTH J. KOBS
College

"Kobsie" . . . calm, even-tempered . . . cooperative and willing . . . eager to please . . . an industrious worker . . . liked by all.

Junior Prom Decorations 3; Library Council 4; Intramural Basketball 2, 3.

STEPHEN J. KOSS
College

"Steve" . . . appeared reserved until known . . . noted for slow, droll humor . . . quiet undisturbed way of doing things . . . engaging grin . . . college bound.

Basketball 2.

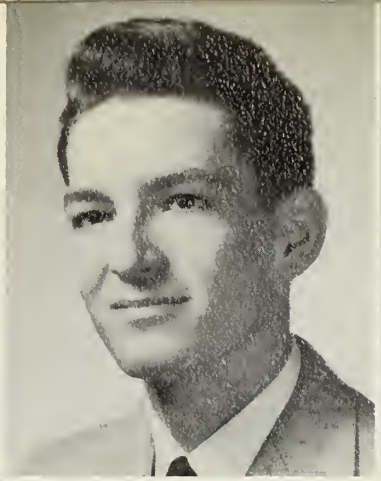

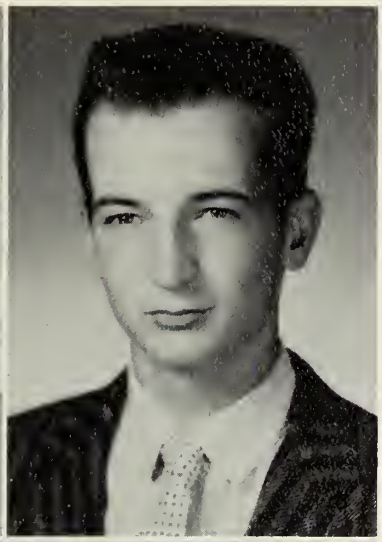

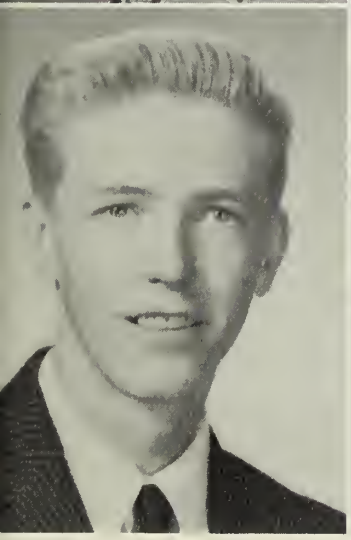

RAYMOND J. LAAKSO
Army

"Ray" . . . carefree, mischievous . . . found humor even in ordinary situations . . . enjoyed himself most in study halls . . . will soon answer Uncle Sam's call.

LINDA J. LAMB
Dietician

"Lynn" . . . quiet in class . . . but talks forever on phone . . . naturally curly hair . . . lucky gal . . . a good cook . . . sympathetic and pleasant . . a great friend.

RAYMOND W. KING
Navy

"Rick" . . . joined us this year . . . wonderful sense of humor . . . sincere smile . . . never quite lost his Southern accent . . . we're glad he decided to cross the Mason-Dixon line.

MADELINE C. KIROHN
Work

"Madeline" . . . shy, retiring manner . . . whisper-soft voice . . . never perturbed . . . slow smile . . . looking foward to a business career.

Winning Competitions

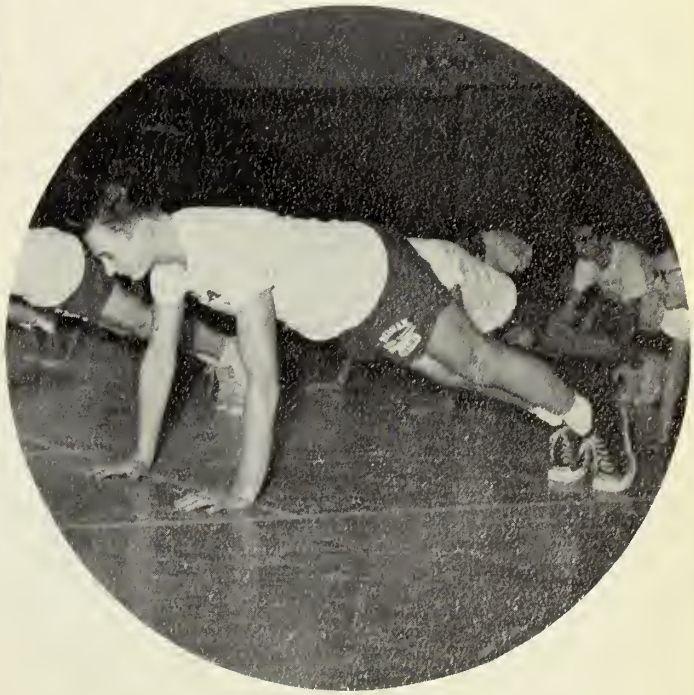

Everyone has his ups and downs.

An awesome foursome.

Studying, of Course

THOMAS R. LaVERNE
Engineering

"Tom" . . . a born mechanic . . . forever tinkering with someone's car . . . rare sense of humor . . . math, his forte . . . engineering, his future.

JANET M. LeBLANC
Registered Nurse

"Jan" . . . Her motto: "Be agreeable!" . . . can make friends with anyone . . . heart-warming smile . . . abundance of common sense . . . future Florence Nightingale.

Intramural Basketball 2, 3; Tennis 2, 3.

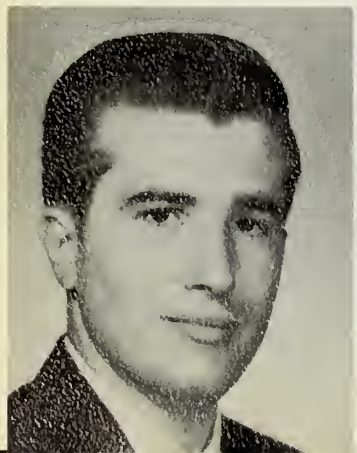

PAUL LAMB
Undecided

"Paul" . . . never sits still . . . always on the go . . . causes a quiet commotion . . . a good pal . . . nice to know . . . can't make up his mind about the future.

ANTHONY K. LAMEIRAS
Professional Baseball

"Tony" . . . versatile senior . . . three-sport athlete . . . top-notch hitter . . . short stop, another specialty . . . congenial and popular.

Baseball 1, 2, 3, 4; Football 2; Track 3, 4; Class Vice-President 2.

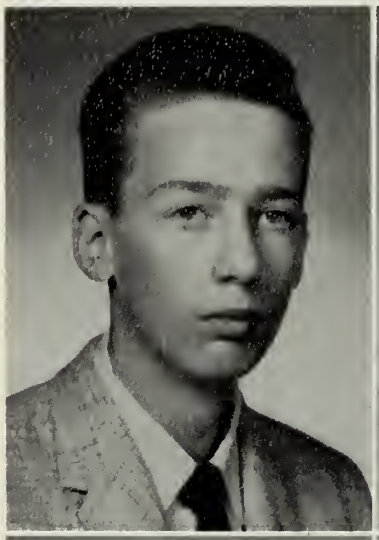

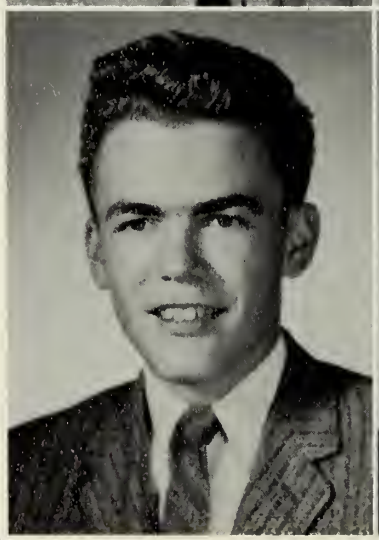

STEPHEN R. LANE
School

"Steve" . . . A comic in study hall . . . but had his serious moments, too . . . dashing, sociable manner . . . handsome, too . . . sports enthusiast.

Baseball 2, 3, 4; Hockey 3, 4.

GERALD A. LAVERDIERE
Artist

"Lav" . . . demonstrated artistic talent . . . carefree good humor . . . happy-go-lucky . . . sensible and creative . . . has designs on success.

Art Club 1.

JANIS V. LEPSEVICH
Executive Secretary

"Jan" . . . truly genuine, never pretentious . . . honor student and valued friend . . . loved learning to drive . . . capable and efficient . . . future Gal Friday to some top-ranking executive.

National Honor Society 3, 4; Library Council 4.

FRANK W. LEWANDOSKI
Undecided

"Louie" . . . avid auto enthusiast . . . rugged good looks . . . athletically inclined . . . not averse to a good time . . . future prospects still uncertain.

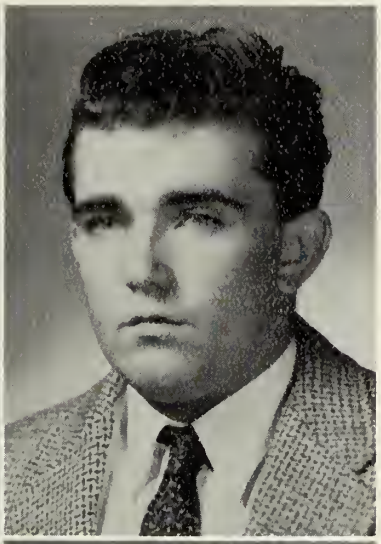

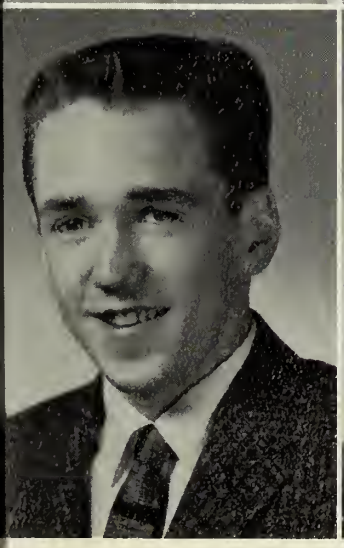

WILLIAM T. LITTLE
Armed Forces

"Billy" . . . rates cars tops . . . subtle humor . . . modest, unbiased attitude . . . steady and dependable . . . sky-high future with the Air Force.

ELIZABETH M. LONG
Marriage

"Betti Lou" . . . full of pep . . . zestfully sharing all good times . . . a skillful dancer . . . her easy-going disposition will win her popularity wherever she goes.

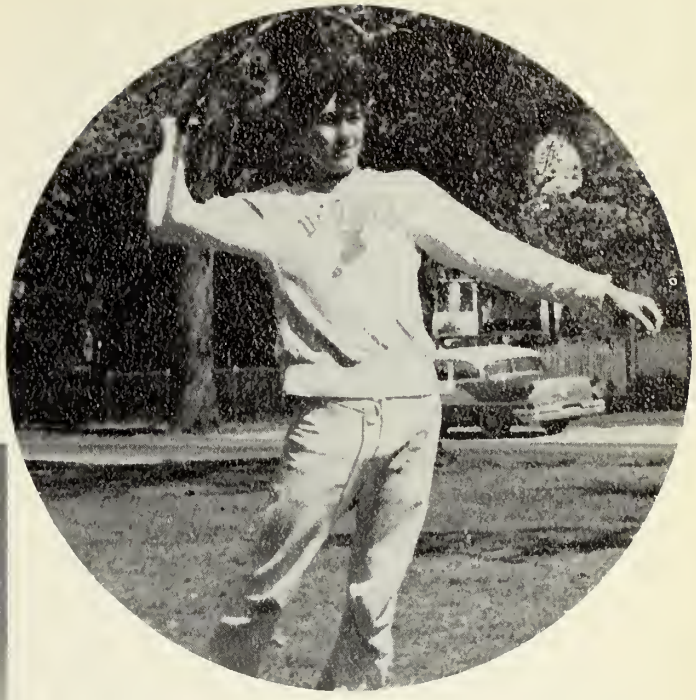

Ready, aim, fire, Ed!

Gabbing in Study Halls

NANCY A. LONSDALE
Secretarial School

"Nan" . . . dependable and conscientious leader . . . energetic and hard-working . . . vitally interested in all school activities . . . excels in sports . . . a popular lass.

Vice-President 3, 4; Yearbook Staff; *Mirror* Typist 4; Basketball 3, 4; Softball 3, 4; Student Council 3, 4; Junior Rotarian 4; Junior Prom Committee 3.

EDWARD G. LOVELY
Undecided

"Ed" . . . never in one place too long . . . sports fan . . . open-minded . . . engaging grin, shining eyes . . . quick on his feet.

Track 1, 2, 3, 4.

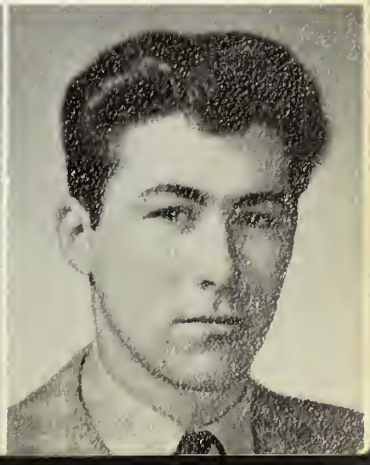

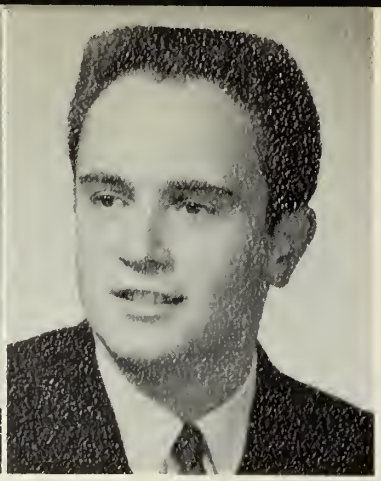

JOHN E. LYNCH

"Jackie" . . . a handsome lad . . . witty and humorous . . . had a comment for everything . . . girls envied his curly hair . . . one of our football players . . . looking forward to college.

Football 4.

WILLIAM R. LYNCH
Undecided

"Billy" . . . a congenial chap with a disarming grin . . . seen cruising in his Dad's Buick . . . always looking for a good time . . . usually find it.

Listening to P.A. Notices

Brother, what a day!

FRANCIS P. LYONS
Undecided

"Fruncis" . . . likuble . . . shy glance . . . thought time between classes should be lengthened . . . modest and soft-spoken . . . future still in planning stage.

RUTH E. LYONS
College

"Ruthie" . . . proves good things come in small packages . . . greeted everyone with a friendly "Hi" . . . found driver ed classes stimulating.

Junior Red Cross 1, 2; Cheer Club 1, 2, 3; Intramural Basketball 1, 2.

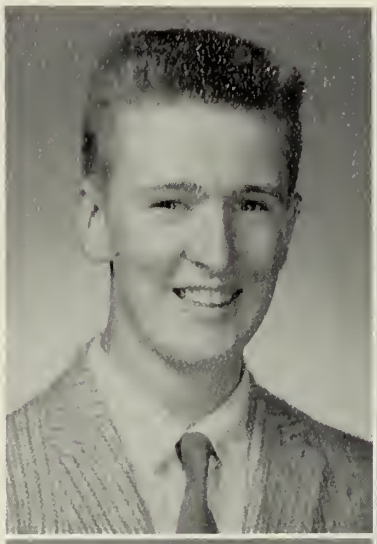

FLORENCE M. MADDEN
Undecided

"Flo" . . . happy smile . . . chatty in study hall . . . gay, dancing eyes . . . never too serious . . . hails from East Dedham . . . always has a ride to school.

MARIE E. MAKINEN
College

"Marie" . . . lady-like charm . . . wistful air . . . talented writer and fine student . . . laughter-loving . . . tireless worker.

Junior Red Cross 1; Library Council 3, 4; Cheer Club 2, 3, 4; Traffic Squad 3; Yearbook Staff; Intramurals 2, 3, 4.

CARYL S. McCARTHY
College

"Mich" . . straight-forward and intelligent . . . cool, logical powers of reasoning . . . gay and spirited . . . ambitious and cooperative . . . entering wholeheartedly into all activities.

Majorette 3, 4; National Honor Society 3, 4; Yearbook Faculty Editor 4; Library Council 3, 4; Field Hockey 2; Intramural Basketball 2, 3, 4; Junior Prom Committee 3.

GERARD L. McCARTHY
College

"Jerry" . . . a quiet, undisturbed way of doing things . . . industrious, trustworthy . . . mainstay of the audio-visual department . . . interested in photography.

Audio-Visual 1, 2, 3, 4; Photography Club 1, 2, 3, 4.

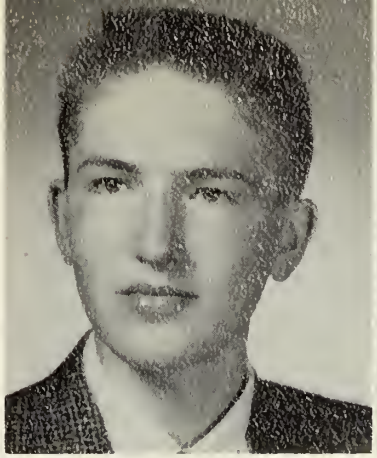

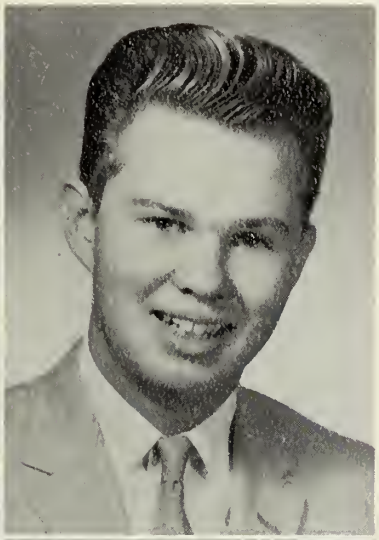

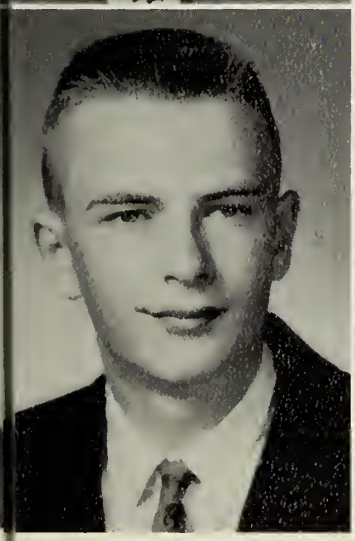

DAVID W. McDONALD
College

"Dave" . . . true, sincere friend . . . kept busy hunting and fishing . . . practiced archery, too . . . a fine student . . . his keen mind will take him far.

Junior Rotarian 4.

MARY C. McDONNELL
Nurse

"Mary" . . . bright smile . . . kindly air . . . lovely soprano voice . . . unselfish, idealistic . . . true blue . . . dependable to the "nth" degree.

HENRY J. MARCEL
Undecided

"Henry" . . . assistant supervisor of audio-visual . . . amateur photographer . . . develops his own pictures . . . blushes easily . . . smiling good nature . . . neatly dressed . . . boundless fun.

Photography Club 1, 2; Track 2; Orchestra 1, 2; Audio-Visual 1, 2, 3, 4.

ANN MASON
Undecided

"Dee Dee" , „ nonchalant gaiety . . . adaptable to any situation . . . capable athlete . . . entertaining and refreshing.

Basketball 3, 4; Softball 2; Library Council 2, 3; Spanish Club 3.

Dashing to Cafeteria

Discussing yearbook ideas.

Master Craftsman at work!

Editing the Mirror

SUSAN MESSENGER
Undecided

"Sue" . . . non ami . . . the girl who will try anything once . . . of course, she's fun to know . . . fashion minded . . . her heart was in field hockey.

Red Cross 2; Field Hockey Captain 4; Cheer Club 1, 2, 3; Dramatic Club 2; Library Council 4; Prom Decorations 3.

ROBERT METCALF
Conservationist

"Bob" . . . a jovial nature and smiling countenance . . . able sportsman . . . hunting enthusiast . . . happy-go-lucky air . . . easy humor . . . affable and fun-loving.

Glee Club 3, 4.

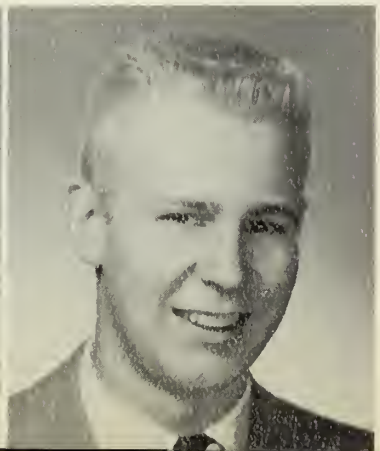

MARY JANE McELHINNEY
Undecided

"Mary Jane" . . . friendly . . . pert and peppy . . . always working for our class . . . spent many extra hours on prom invitations . . . attractive majorette.

J.V. Cheerleader 2; Traffic Squad 2; Homeroom Representative 2, 3; Majorette 4; Field Hockey 2, 3; Cheer Club Treasurer 2; Yearbook Staff; Junior Prom Committee 3; Co-Chairman Senior Prom Invitation Committee 4.

RICHARD McELROY
Air Force

"Mac" . . . wavy red head . . . easy-going air . . . enjoyed Mr. Heaphy's gym classes . . . will soon be getting that airborne feeling working for Uncle Sam.

ANN McGIVERN
Business School

"Ann" . . . epitome of good nature . . . keen sense of humor . . . flashing smile . . . curly dark hair . . . bright eyes . . . perky and peppy . . . anxious to please.

Junior Red Cross 1.

MARGARET McMURTERY
Undecided

"Margie" . . . life of the party . . . a delightful companion . . . lively laughter and clever capers . . . amiable and easy-going.

FRANK V. MONROE
Navy

"Bunze" . . . first glance, quiet . . . second glance, a riot . . . at his best in the high jump and hurdles . . . never flustered . . . never worried . . . Navy-bound soon.

Varsity Track 2, 3, 4; Football 1; Baseball 1.

RICHARD E. MOORE
Navy

"Dick" . . . could always be found near a car . . . carefree fellow . . . never gets upset . . . a laugh a minute is par for him.

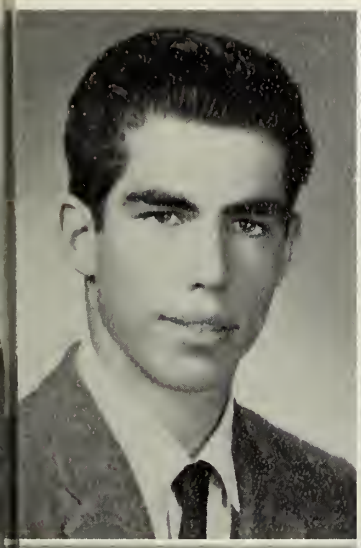

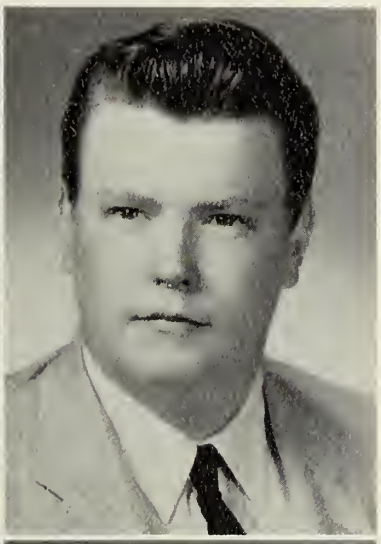

ROSEMARY MORIN
Undecided

"Rosemary" . . . expressive eyes . . . whisper-soft voice . . . gentle and demure . . . often rewarded us with a bright smile.

KATHERINE A. MOURIS
Physical Education
Teacher

"Kathy" . . . a decided individualist . . . warm winning personality . . . full of fun and laughter . . . candidly reactive to persons and things . . . will miss field hockey and Miss Chase.

Varsity Field Hockey 2, 3, 4; Basketball 3, 4; Library Council 4; Varsity Softball 3, 4.

Something's wrong. They look too happy!

Assembling the Yearbook

JOHN A. MUCCIACCIO
Navy

"Mooch" . . . what a personality! . . . and what a smile! . . . fine student . . . good company . . . senior-play bookkeeper . . . who else could win an election bet and have his books carried to class for a year?

ROBERT J. MUIRHEAD
Undecided

"Bobby" . . . innocent look . . . but an impish grin revealed his love of mischief . . . his car demanded much of his spare time . . . worked at Rust Craft to support it . . . a congenial lad.

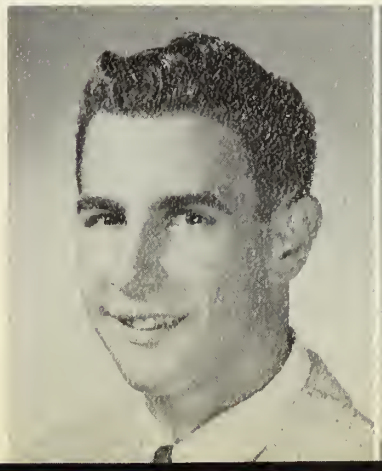

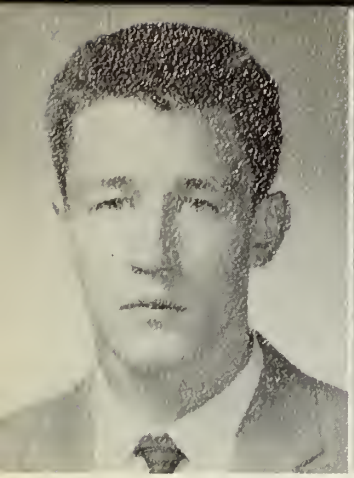

AUBREY E. MURRAY
Navy

"Aubrey" . . . proved haste makes no waste . . . running-manager of track team . . . faces up to difficulties . . . good at recruiting track stars . . . shy, pleasant manner.

Cross-Country 3, 4; Track 1, 2, 3, 4.

MARILYN NAVIS
Office Worker

"Mal" . . . amusing and daring . . . seldom serious . . . enjoys bowling . . . perked up study halls . . . on the go every minute.

CHARLES E. MURPHY
Armed Forces

"Moose" . . . tall, good-looking, unassuming . . . keen sense of humor overshadows his reserve . . . easy, pleasant manner . . . bound for the service.

ANDREW G. MURRAY
Army

"Andy" . . . track regular . . . good in shot put . . . TV critic . . . latest fad, weight-lifting . . . subtle tease . . . serious worker.

Track 1, 2, 3, 4.

Directing Traffic

The Thinkers.

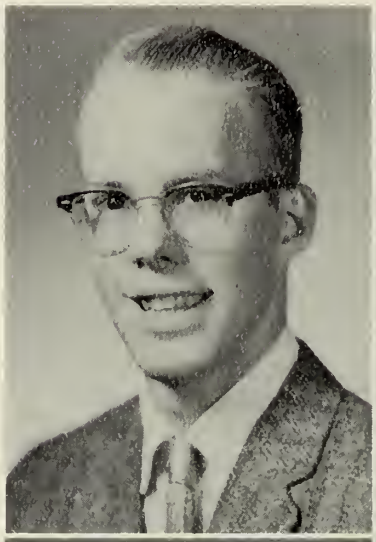

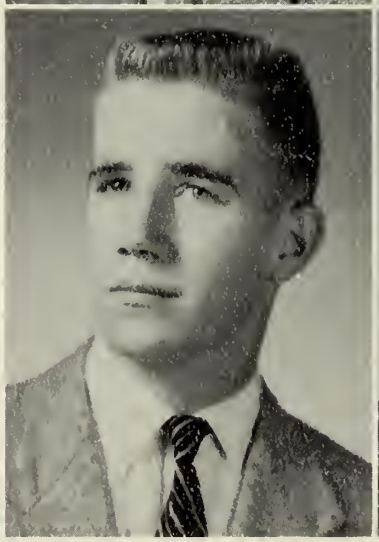

ROBERT B. NEILL
Air Force

"Bob". . . car enthusiast of the year . . . indispensable for a good time . . . forever teasing . . . treated studies lightly . . . loads of fun.

PETER H. NESS
Mechanical Draftsman

"Pete" . . . would vote for typing as his favorite class . . . usually quiet . . . serious-minded . . . but seems to enjoy himself thoroughly . . . busy designing plans for his future.

EILEEN O'BRIEN
Secretary

"Obie" . . . loyal to her part-time job at Rust Craft . . . enjoys parties . . . especially the ones in East Dedham . . . usually seen with her cousin, Eileen . . . a pleasant companion . . . sure to be a capable secretary.

GERALDINE A. O'BRIEN
Airline Stewardess

"Gerry" . . . keen sense of humor . . . an asset to our class . . . served faithfully in many clubs . . . her job was always well done . . . ability and ambition are hers.

Basketball 3, 4; Library Council 4; Student Council 4; Prom Committees 3, 4; Majorette 2, 3, 4; Traffic Squad 4; Yearbook Staff; Class Secretary 4.

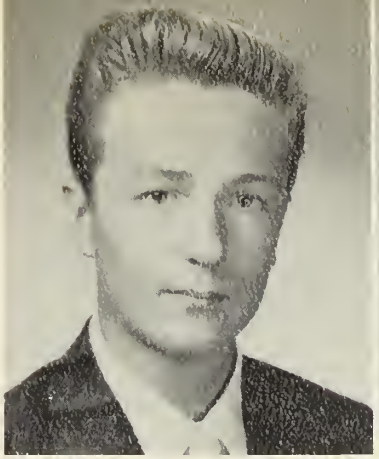

ROBERT J. NESTERUK
Armed Forces

"Bob" . . . soft-spoken but always ready with a quip . . . loyal friend . . . agreeable . . . and easy to get along with . . . sports-minded . . . track, his main interest.

DALE H. NOLL
College

"Dale" . . . strikingly handsome . . . courteous and well-liked . . . no stranger to pluck . . . persevering and steadfast . . . basketball afforded him pleasure.

Basketball 1, 2.

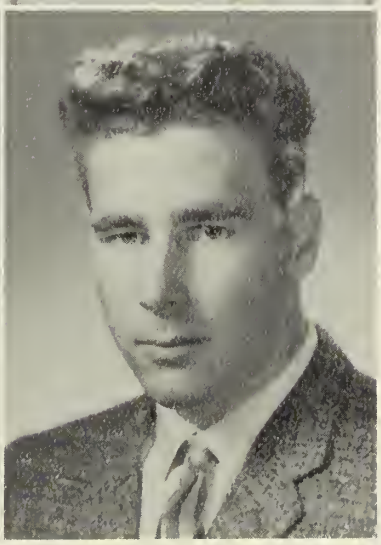

CAROL ANN O'CONNELL
College

"Carol Ann" . . . "the quietest" . . . gracious, easy manner . . . obliging . . . pretty as a picture . . . with friends galore.

Field Hockey 3; Library Council 3, 4; Homeroom Representative 4; Prom Committees 3, 4; Yearbook Staff.

EDWARD O'CONNELL
Undecided

"Skip" . . . six foot plus . . . spirited and carefree . . . one of Elvis's most loyal fans . . . a strong willed individualist.

Serving on Committees

Oh, my aching back!

Let it snow; let it snow; let it snow.

Preparing for College Boards

ELAINE M. PATERAK
Teacher

"Lainy" . . . effervescent gaiety . . . loves to chat . . . makes friends easily . . . laughing eyes . . . school could be fun with Elaine as teacher.

Cheer Club 1, 2, 3; Intramurals 1, 2, 3; Junior Prom Committee 3; Dance Committees 1, 2, 3, 4.

CLAIRE M. PAZARESKIS
Secretary

"Loco" . . . loquacious, especially with her friends . . . peaches and cream complexion . . . light-hearted companion . . . a track fan.

Cheerleader 1; Cheer Club 1; Dance Committee 1, 2.

JOSEPH J. O'CONNELL
Air Force

"Joe" . . . A hockey pro . . . always on the go, having fun . . . a confirmed prankster . . . playful tease . . . welcomed member in any group.

ROBERT OLSON
Air Force

"Bobo" . . . nice-looking . . . amiable and easy-going . . . one of the mainstays of the hockey team . . . except when he had that cast on his foot . . . an expert golfer, too . . . should go way up in the Air Force!

Hockey 2, 3, 4; Golf 2, 3, 4.

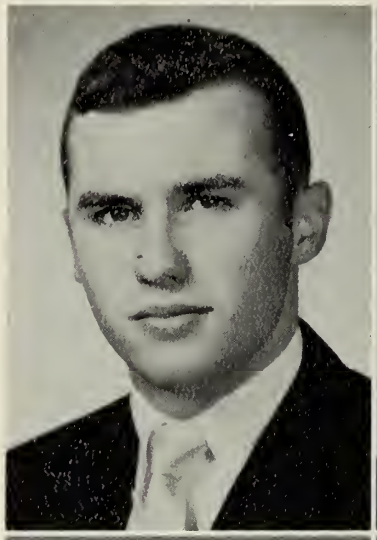

DOROTHY J. PACKERT
Teacher

"Dottie" . . . her clever ideas spirited yearbook meetings . . . being with her was fun . . . worked with determination—accomplishes difficult tasks . . . will never fail.

Band 3, 4; Glee Club 1, 2, 3, 4; Library Council 2; Yearbook Literary Editor; Orchestra 3, 4.

PHYLLIS M. PAGLIUCA
Nurse

"Phyl" . . . earnest and sincere . . . an avid sports fan . . . enthusiastic supporter of school activities . . . industrious and cooperative . . . will try anything once.

Field Hockey 2, 3; Glee Club 1, 2, 3; *Mirror* Staff 3; Library Council 2.

FRANCIS J. PEGOLIZZI
Business School

"Pickles" . . . always lending money at lunch . . . can be recognized by his distinctive laugh . . . seen at most sporting events . . . humorously explosive outbursts in homeroom when excited . . . helpful, generous, and warm-hearted.

ANN MARIE PEPE
Office Work

"Cookie" . . . modest and shy . . . a diminutive miss . . . . rewarding smile . . . even-tempered and cordial . . . knows value of team work.

Field Hockey 4.

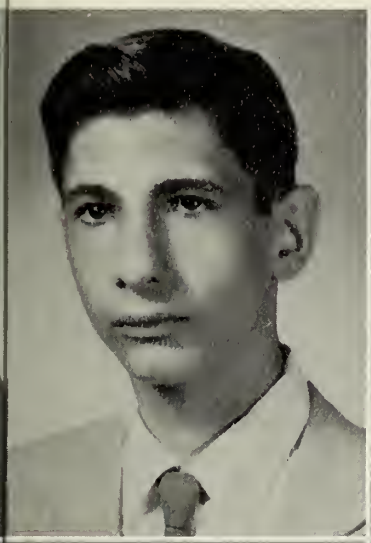

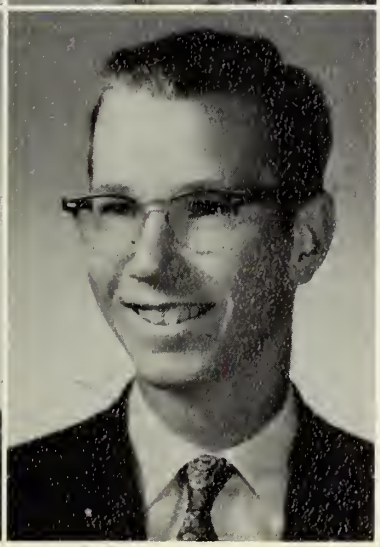

JEAN P. PODOLSKE
Airline Hostess

"Poodle" . . . petite and shy . . . endearing smile . . . wistful air . . . easily excited . . . becoming blush . . . favorite subject for teasing.

Guidance Council 4; Cheer Club 1, 2, 3, 4.

RUSSELL W. POOLE
Service

"Russ" . . . one of Mr. Barker's boys . . . forever teasing the girls . . . special hobby is printing (money?) . . . enthusiastic about cars of any kind . . . should ski for the Olympics.

Audio-Visual 1, 2, 3, 4.

Watch your fingers!

Choosing Favorites

ROBERT F. PORTER
Air Force

"Bob" . . mild-mannered and conservative . . . calm, even-tempered . . . even under trying circumstances . . . neat and cooperative.

KEVIN F. POWER
College

"Kev" . . . three-sport competitor . . . a true gentleman . . . modest, but impressive . . . terrific person to meet and know . . . outstanding hockey star.

Hockey 2, 3, 4; Track 3, 4; Baseball 3, 4; Library Council 4.

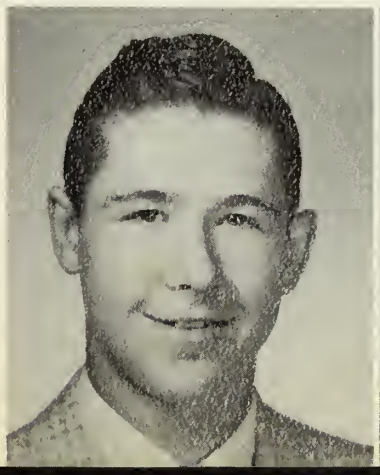

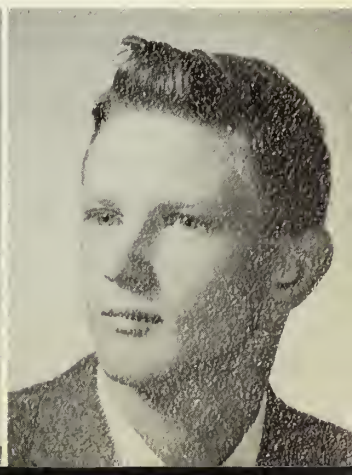

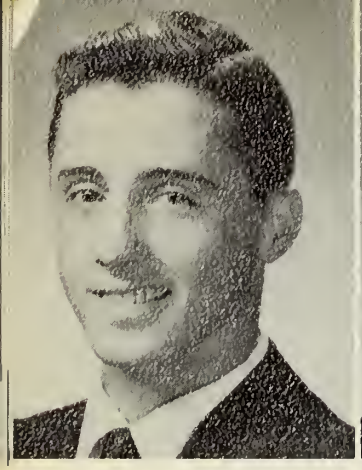

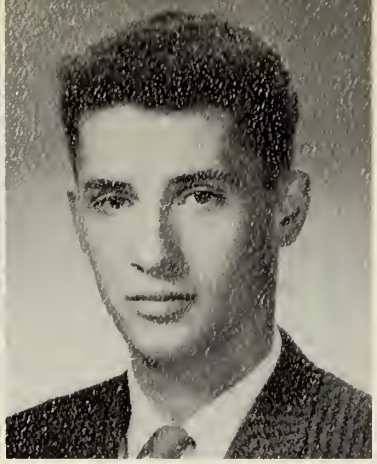

JOHN C. PREVETT
College

"John" . . . straight-forward, keen, alert . . . polite and gentlemanly . . . concentrates on baseball and basketball . . . always good company . . . a young man to admire.

Baseball 2, 3, 4; Basketball 1, 2, 3, 4.

ROBERT J. PREVETT
Navy

"Bobby" . . . casual, unhurried air . . . engaging grin . . . study, not his favorite occupation . . . adept at teasing . . . sports fan . . . reserved X period for socializing.

Student Council 2; Football 2; Basketball 1, 2; Baseball 1, 2, 3; Traffic Squad 2.

Selling Fudge

For men only.

RONALD J. PRIORE
Navy

"Ron" . . . skilled in manual arts . . . never perturbed . . . companionable . . . an understanding listener . . . indulged in lengthy X-period discussion with Bob.

JOANNE M. PRISCO
Office Work

"Jo-Jo" . . . our class will certainly remember her glowing smile . . . always happy . . . reliable to the end . . . generous and helpful.

Prom Invitation Committee 4; Yearbook Staff.

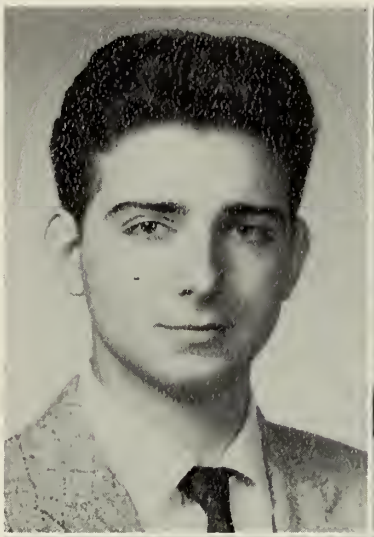

CAROLE A. PULSTER
Office Work

"Carole" . . . happy-go-lucky . . . gifted conversationalist . . . especially in class . . . enjoyed sitting up front . . . twinkle in her eye . . . eagerly anticipating the future.

Dance Committee 1; Cheer Club 2.

MAUREEN REARDON
College

"Moe" . . . mischievous little grin . . . brimming over with school spirit . . . enjoyed Driver's Ed classes with Mr. Cronin and occasional trips to the cafeteria with Linda . . . delightful, refreshing and captivating.

Sports Council 3, 4; Library Council 3, 4; Homeroom Representative 2; *Mirror* Staff 4; Junior Prom Committee 3; Yearbook Staff; Traffic Squad 3.

ALBERT G. REICHERT
Undecided

"Al" . . . tall, slender lad . . . winter sports enthusiast . . . seen cruising around Dedham . . . skilled in the manual arts . . . future still a secret.

SUSAN J. RENZ
Office Typist

"Sue" . . . clever gal with a magic needle . . . sews beautifully . . . soft spoken and very friendly . . . pleasant nature . . . moved to Wisconsin in April, leaving many friends . . . should charm her new Western neighbors.

Dance Committee 1; Intramural Softball 1; Glee Club 1, 2; Cheer Club 1, 2, 3; Yearbook 4.

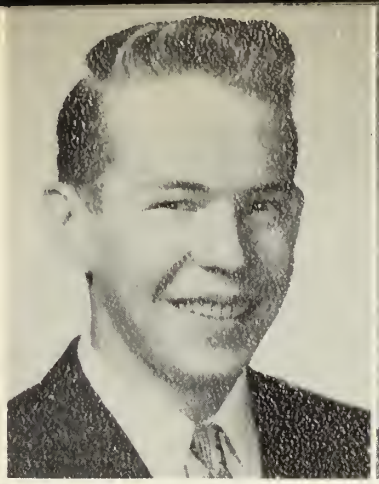

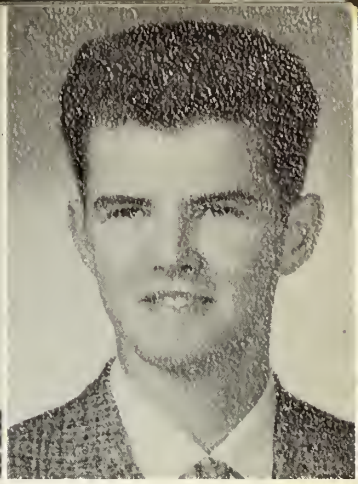

JOHN T. REDMOND
Undecided

"Red" . . . his car came first . . . felt confined in homeroom . . . had thoughts of flying . . . loved to tease . . . member of Air Force reserve unit.

ROBERT J. REGAN
College

"Reeg" . . . a carefree fellow . . . with an appealing smile . . . pleasant manner . . . skiing expert . . . incorrigible tease.

Basketball 2.

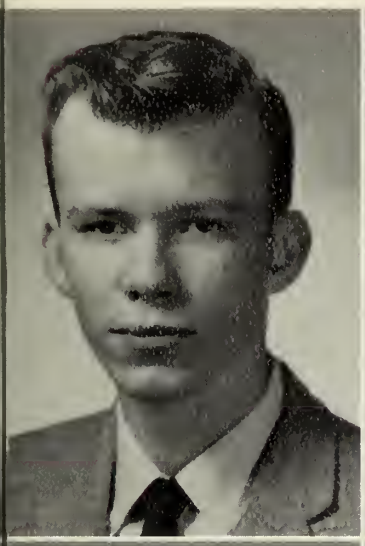

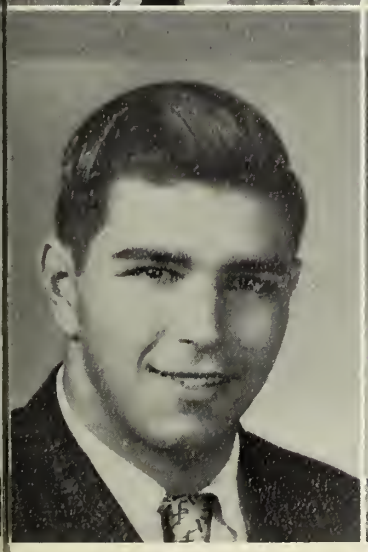

RONALD G. RESHA
College

"Ronnie" . . . extremely obliging . . . enjoyed an annual hiatus in Florida . . . an apt businessman . . . future millionaire . . . taping TV programs, his hobby . . . headed for success.

Camera Club 4.

MARY T. REYNOLDS
Nurse

"Mary" . . . an attractive gal . . . vivid coloring . . . always sunny . . . faithful Stop & Shop worker . . . a fine student.

Homeroom Representative 1; Cheer Club 1, 2, 3, 4; Badminton 2; Dance Committees 1, 2.

Dancing at Senior Prom

What did she do now?

Batter up!

Selecting Our Play

EDWARD S. RYAN
Undecided

"Eddie" . . . lone boy in his typing class . . . gay young blade . . . will glide through life with the greatest of ease.

ERIC L. SANDQUIST
College

"Eric" . . . class genius . . . rugged individualist . . . loved to cause a furor . . . freely advised the Mirror staff . . . generous and warm-hearted . . . exciting to know.

Guidance Committee 4.

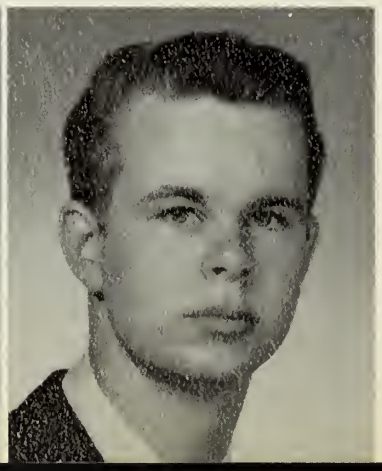

CAROL M. RICCI
Office Work

"Carol" . . . easy to like . . . peppy and personable . . . usually with Beverly . . . a hard worker . . . an asset to any office.

Intramural Softball; Dramatic Club 1; Junior Prom Decorations 3; Yearbook Staff.

CAROL J. RICHARDSON
Receptionist

"Carol" . . . tall fellows preferred . . . should be a model . . . pretty blonde . . . Barbara's pal . . . poised and dignified at all times.

Majorette 3, 4; Junior Prom Decorating Committee 3; Dance Committees 2, 3; *Mirror* Typist 4; Playbook Committee 4; Yearbook Art Staff 4.

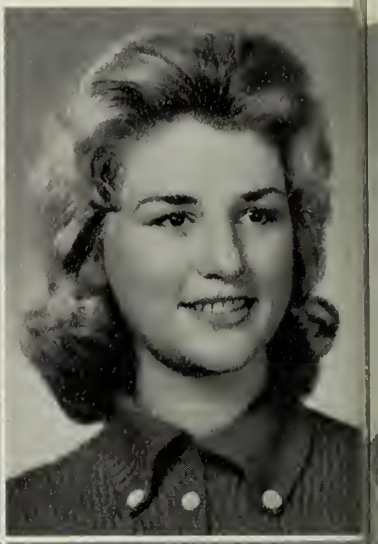

SANDRA L. RIETZ
Pierce Secretarial School

"Sandy" . . . busy as a beaver . . . made the all-A honor roll . . . field hockey specialist . . . well-rounded personality.

Field Hockey 2, 3, 4; National Honor Society 3, 4; Basketball 2, 3, 4; Junior Prom Decorations Committee 3; Softball 2, 3, 4.

BARBARA J. ROBERTS
Typist

"Barb" . . . a perfect lady . . . best feature, dimples . . . nice to look at . . . good student . . . out front at football games.

Mirror Typist 4; Yearbook Staff; Cheer Club 1, 2, 3; Junior Prom Committee; Dance Committees 2, 3; Intramurals 4.

LOUIS A. SCAMPOLI
Mathematician

"Scamp" . . . our favorite base drummer . . . master-minded the band's activities . . . debonair and sociable . . . flashing smile . . . a true gentleman . . . and a popular senior.

Band 2, 3, 4, President 4; Glee Club 2, 3; Audio-Visual 4; Boy Stater 3.

MARY J. SCHAFFER
Dancing Teacher

"Mary" . . . shy and sweet . . . simplicity of manner . . . tranquil air . . . definite ideas . . . gracefully poised . . . future competitor of Arthur Murray

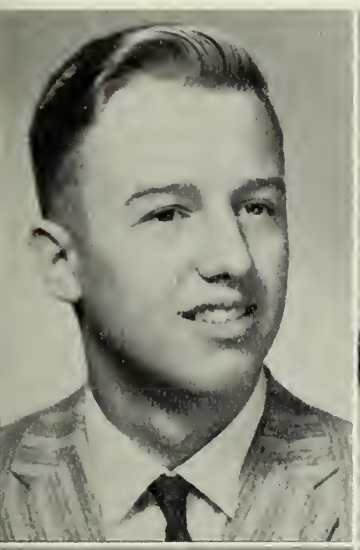

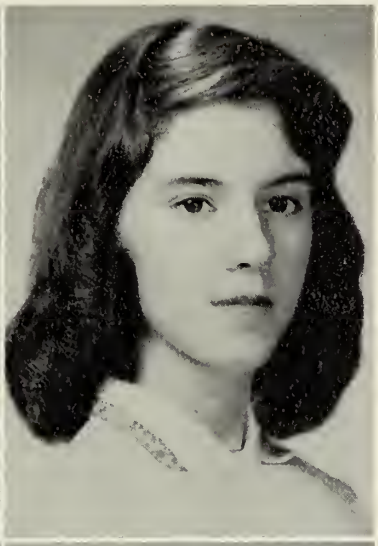

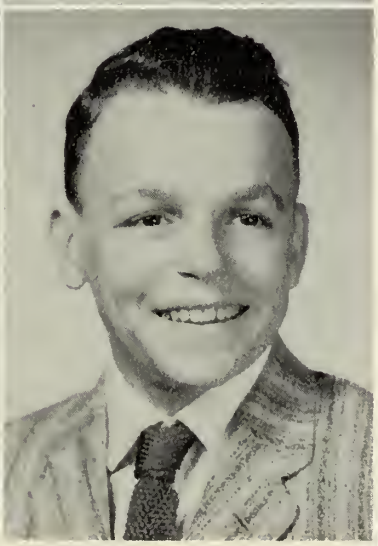

DONNA E. SCRIBNER
College

"Scrib" . . . beautifully simple . . . modest and considerate . . . natural charm . . . courtesy an outstanding trait . . . becoming blush . . . teasable good nature . . . dependable and gracious.

Band 1, 2, 3, Secretary 3; Student Council 3, 4; Junior Prom Committee 3; *Mirror* Staff 4; Yearbook Staff 4.

RICHARD D. SCULLY
Armed Forces

"Shorty" . . . zest for fun . . . quick as a wink . . . limitless energy . . . conscientious and willing worker . . . wonderful disposition . . . a good sport . . . a better pal.

Yearbook Staff 4.

We're out to lunch.

Auditioning for Roles

DONNA SEBIO
Secretary

"Don Don" . . . pretty as a picture . . . amiable . . . soft spoken . . . gentle manner . . . sure to be an efficient secretary.

Junior Prom Committee 3; Yearbook Staff; Dance Committees 2, 3; Cheer Club 1.

PETER G. SEGERSTEN
College

"Seg" . . . A sociable charmer . . . handsome and well-dressed . . . assured and courteous . . . casual air . . . sports enthusiast . . . looking forward to a bright future.

Basketball 1, 2, 3, 4; Golf 2, 3, 4; Student Council Vice-President 4; Traffic Squad 4; Sports Editor of Yearbook 4.

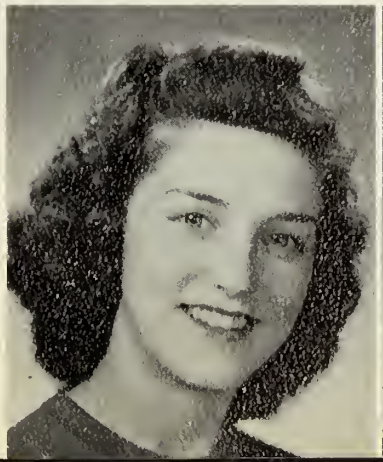

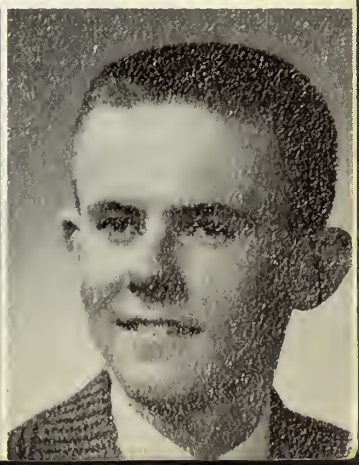

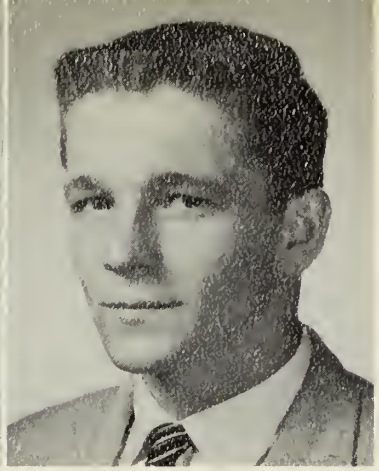

NICHOLAS N. SILLETTI
Business School

"Nick" . . . quiet at first glance . . . track and baseball star . . . an occasional flirt . . . ambitious and determined . . . he'll reach his goal.

Baseball 1, 2, 3, 4; Track 3, 4; Spanish Club 2, 3.

MARJORIE C. SILVER
Undecided

"Midge" . . . became a member of our class as a junior . . . sweet voice, sweet personality . . . welcomed by all . . . interested in acting . . . enjoys being with people.

Dramatic Club 4; Yearbook Staff.

ELAINE M. SETTINO
Legal Secretary

"Elaine" . . . peppiest in our class . . . explosive in homeroom . . . devoted to cheering . . . anticipated lunch-time . . . impish grin . . . a fascinating chatterbox.

Cheerleader 2, 3, 4, Captain 4; Library Council 4; Intramural Softball 1.

JEREMY F. SIKORA
College

"Jerry" . . . the twinkle in his eye reveals his impish antics . . . forever flirting . . . star goal tender . . . never serious except when playing hockey . . . determined to have fun.

Football 2, 3; Hockey 1, 2, 3, 4.

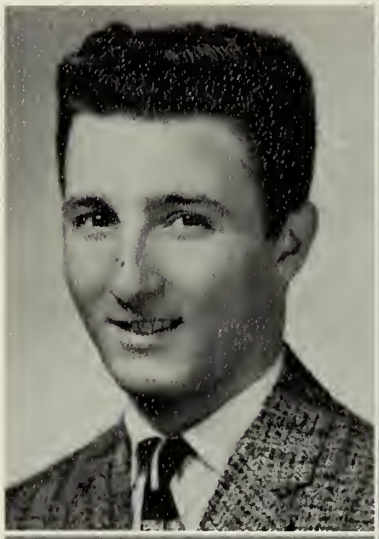

BARBARA A. SLOAN
College

"Barb" . . . has her share of good looks and charm . . . best feature: her eyes . . . smartly and tastefully dressed . . . familiar signpost on traffic . . . never too busy to say "Hello."

Traffic 2, 3, 4; Junior Prom Committee 3; Yearbook Staff.

PAULINE G. STEERS
Undecided

"Pauline" . . . smart appearance . . . happy smile . . . quick to help . . . never worried, never upset . . . takes one thing at a time . . . always fashionable . . . ace saleswoman.

Soliciting Playbook Ads

All in a day's work!

ROBERT L. THORSELL
Navy

"Bob" . . . light-hearted and entertaining . . . loved to work on Dad's car . . . lively addition to any group . . . plans to become a millionaire . . . how, Bob?

PRISCILLA J. TURNER
Art School

"Priscilla" . . . a cute miss with a vibrant personality . . . lively blue eyes . . . peppy cheerleader . . . good student . . . popular, talented senior.

Cheerleader 1, 2, 3, 4; Intramural Sports 1, 2, 3, 4; *Mirror* Staff 3, 4; Dance Committee 3; Prom Committees 3, 4; Yearbook Staff.

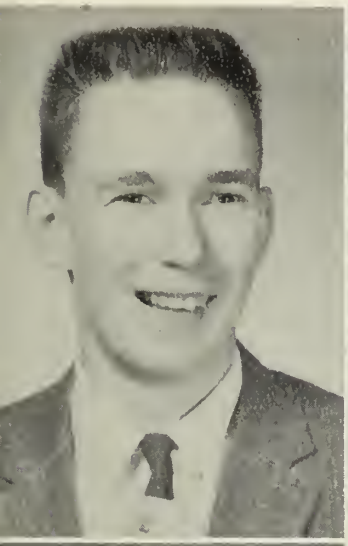

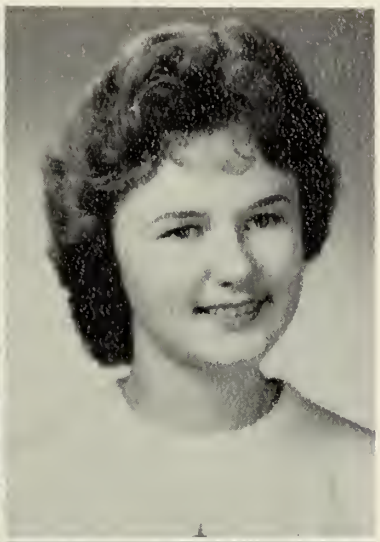

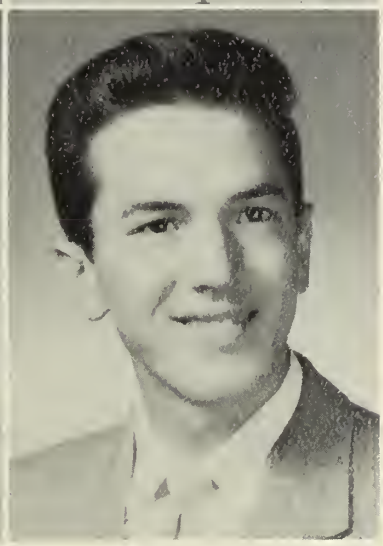

JOANNE M. VENDETTI
Secretary

"Joanne" . . . fun to tease . . . unfailing good humor . . . a stylish miss . . . helpful, considerate . . . determined to succeed.

Library Council 3; Cheer Club 2.

JOSEPH R. VENTRESCO
Armed Forces

"Joe" . . . tall and good-looking . . . u careful fellow . . . dancing is one of his outstanding accomplishments . . . quite the Don Juan . . . hopes to travel at government expense.

ELAINE M. STEINBACHER
Chandler School

"Squirt" . . . neat and attractive . . . sociable in a quiet way . . . a good worker . . . dependable to the end . . . should be invaluable as a secretary.

Junior Prom Committee 3; Intramural Basketball 3; Yearbook Staff.

KATHLEEN M. SULLIVAN
Secretary

"Kuthy" . . . happy-go-lucky . . . clever and versatile . . . amusing giggle . . . gifted conversationalist . . . witty repartee . . . headed for success.

Dramatic Club 1.

Approaching Graduation

Locker, Locker, What's in a locker.

Give us a "D," gals!

Attending Class Banquet

POPPY A. VISCARIELLO
Undecided

"Shorty" . . . cute as a button . . . and not much bigger . . . delightful giggle . . . animated conversationalist . . . twinkling eyes . . . a real pal.

VINCENT J. VISCONTI
School

"Vinnie" . . . came to D.H.S. in junior year . . . jolly air and genial manner . . . even-tempered and unhurried . . . takes school in stride . . . future plans include further schooling.

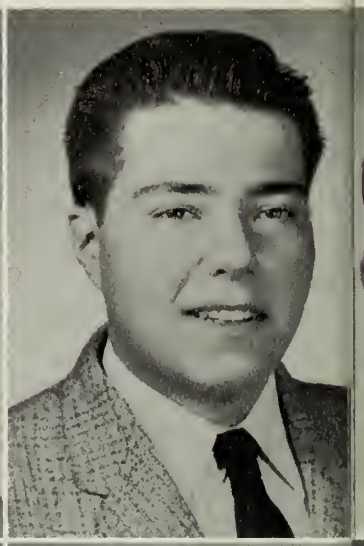

FRANCES T. WAUGH
Secretary

"Fran" . . . active in school affairs . . . socially-minded . . . willing worker . . . generous and warm-hearted . . . future Gal Friday to some lucky corporation president.

Prom Committees 3, 4; Dance Committees 3, 4.

JAMES E. WEATHERBEE
Service

"Jim" . . . reserved and serious . . . outward calm occasionally pierced by an appreciative chuckle . . . unassuming manner . . . quick to please.

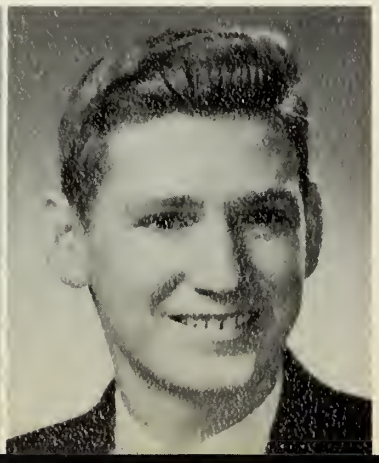

REMO P. VITO
Armed Forces

"Butch" . . . short on stature but long on vitality . . . dark hair and eyes charmed many a gal . . . tinkering with cars takes up his spare time . . . ready for fun . . . Uncle Sam will soon be his employer.

BARBARA WALONIS
Teacher

"Barb" . . . . sparkling insouciance . . . exuberant "joie de vivre" . . . discriminating taste in clothes . . . loves to cheer . . . fascinating voice . . . oh, those lucky pupils!

Cheerleader 2, 3, 4; Softball 2; Intramural Basketball 1, 2, 3; Prom Committee 3; Yearbook Staff.

INGRID WELKER

"Ingrid" . . . our attractive exchange student . . . puzzled at first but delighted to be here . . . warm, sincere smile . . . fashionably attired . . . delightful ambassador.

MARSHA WENTZEL
Undecided

"Boo Boo" . . . friendly . . . vibrant personality . . . forever cracking a joke . . . sparked many field hockey games . . . caused uproars in lunch line . . . Marsha spelled F-U-N!

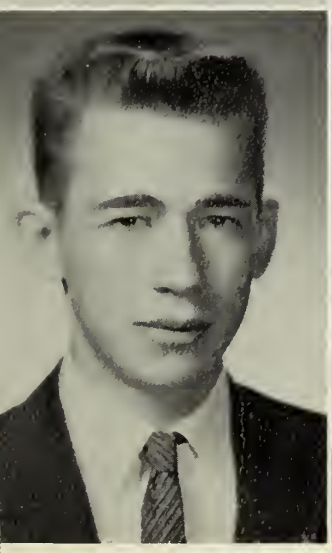

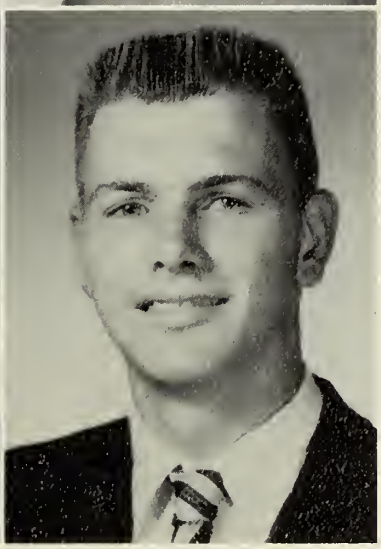

KENNETH R. WESTGARD
Air Force

"Kenny" . . . the strong silent type . . . easy going . . . and well-mannered . . . always dependable . . . high hopes for the Air Force.

WILLIAM E. WHITCHER
Navy

"Whitch" . . . tall and good-looking . . . distinctive whiffle . . . . attractive smile . . . favored study halls and lunch . . . then Mr. McGuire's civics classes . . . Dedham's future admiral.

Attaboy, Dick!

Presiding at Class Day

HAROLD L. WHITE
Mechanic

"Rusty" . . . our never-serious red-head . . . good musician . . . argumentative in a joking way . . . could talk about a car whenever there was a listener.

Band 2, 3, 4; Orchestra 2, 3.

W. RICHARD WHITE
College

"Dick" . . . good-looking . . . able to take a joke as well as make one . . . a good student . . . usually knew the answer . . . one of our hockey stars.

Hockey 2, 3, 4; Golf 2, 3, 4.

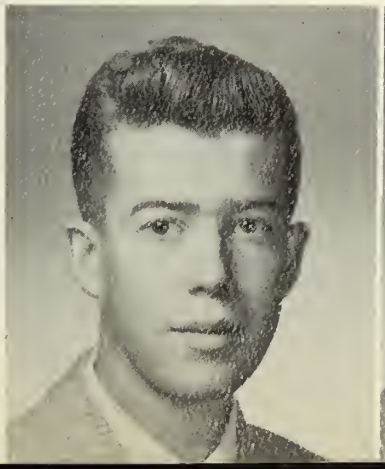

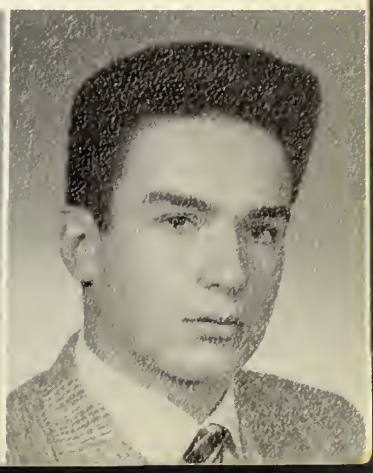

MARY A. WOLFRUM
College

"Mary" . . . bright-eyed und inquisitive . . . ruled truffic squad with un iron hand . . . one of our peppy cheerleaders . . . "best ull-around" senior.

Cheerleader 2, 3, 4; *Mirror* Typist 4; Traffic Squad 2, 3, 4; Head Marshal 4; Intramural Basketball 1; Yearbook Faculty Write-Up Staff 4.

GLENNIS M. WORCESTER
Secretarial School

"Glen" . . . apparently quiet, actually fun-loving . . . alert and amiable . . . proficient uthlete.

Junior and Senior Prom Invitation Committees 3, 4; Intramural Basketball 1, 2, 4; Intramural Softball 1; Basketball 2, 3, 4.

CAROLYN L. ZDANKOWSKI
Beautician

"Carol" . . . alert, lively air . . . eager participant in class discussions . . . cheery good nature . . . witty and talkative . . . capable and resourceful.

DIANE E. ZONFRELLI
Fisher Junior College

"Zon" . . . tiny but has king-size qualities . . . quietly gets the job done . . . dark eyes alight with humor . . . meticulous in all she does . . . commanding admirution und respect.

Student Council Treasurer 3, 4; Class Secretary 1, 2, 3; Traffic Squad 3, 4; Senior White-up Editor of Yearbook 4; *Mirror* Staff 4; Library Council 3, 4; Junior Rotarian; Tennis 4.

DOROTHY WIENCEK
Bentley's School of Accounting

"Dotty" . . . calm, confident air . . . yet a little shy . . . attructively dressed . . . polite manner . . . here's hoping all her accounting problems are millionaires.

BERNARD C. WILSON
Air Force

"Bernie" . . . full of vim and vigor . . . clever repartee . . . witty remarks . . . responsible student . . . eager for fun . a good friend

Up, up and away!

Camera Shy

JOHN T. KENNEDY
JOHN J. SHEA
ANTHONY J. VOLK

Take me to your leader.

Recommended by Duncan Hines!

Eager beaver.

CANDIDS

We Turn Up In Unexpected Places . . .

Where do they go from here?

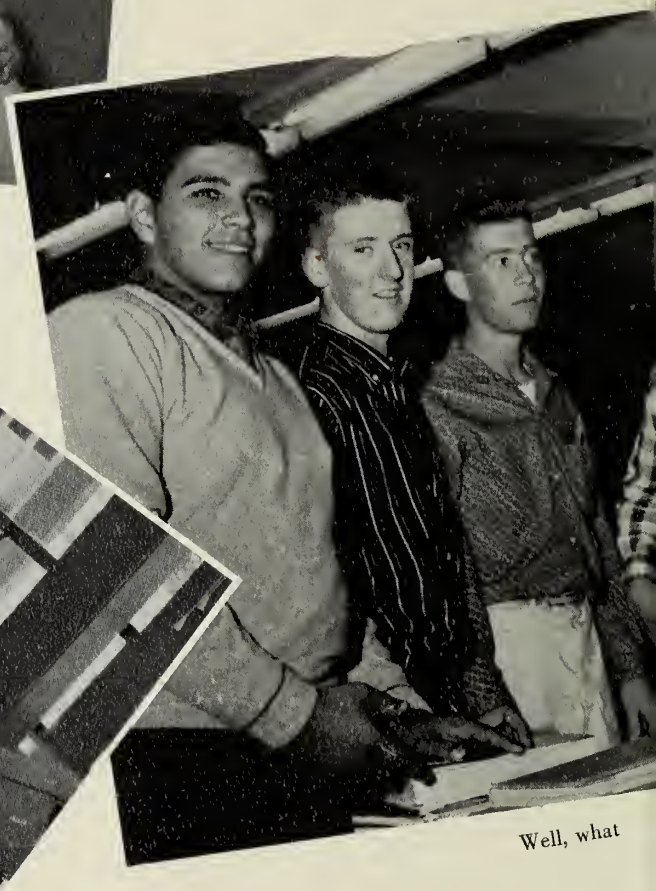

Well, what

More tap, less yap.

Or even

Occasionally in a classroom . . .

Socializing in the library . . .

Tell us the joke!

do you make of that?

in the shops . .

Bottoms up!

Dining at the Savoy . .

Always at Our

What can I do to convince you?

Conversing in the corridor . . .

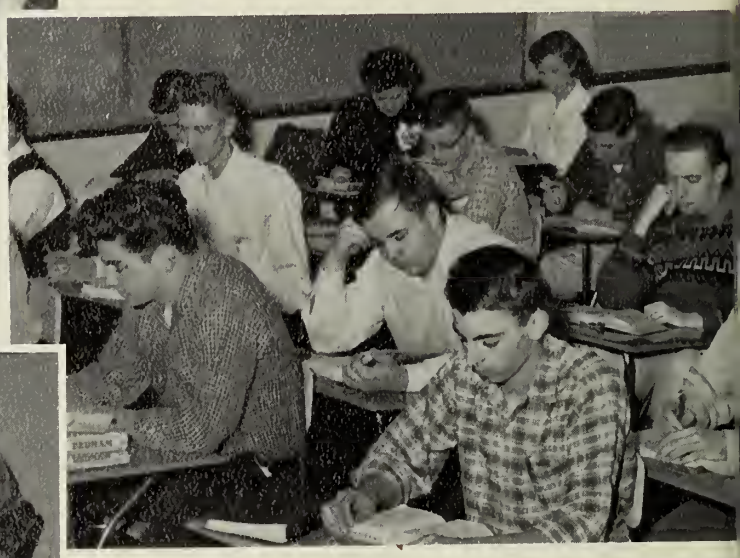

"Chock full-o-nuts."

Cracking the books . . .

Now you see her—now you don't.

Doing a disappearing act . . .

Well, Hello there!

Or taking a short break . . .

Casual Best

Meeting friends . . .

I'll flip ya for the check.

Lunching at the Country Club.

Enjoying a "quiet" lunch . . .

Making beautiful music . . .

Don't do it, Veta!

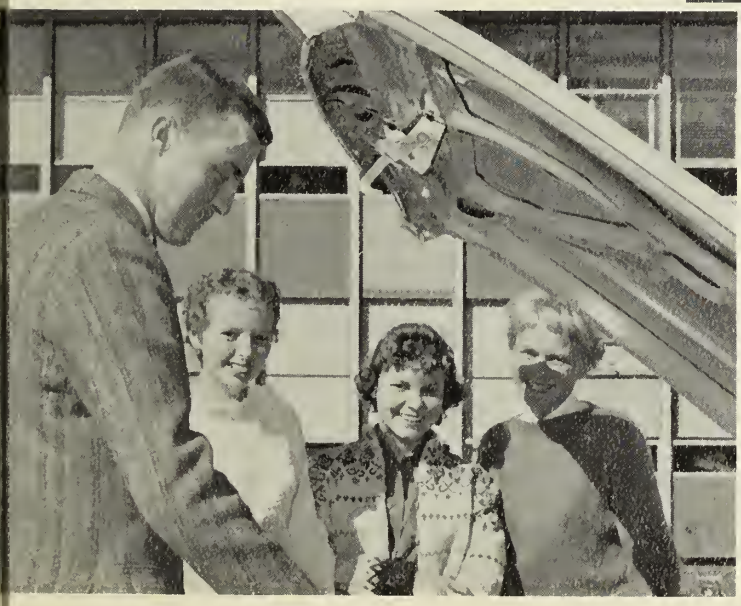

That's the WHAT???

Absorbing information.

FAVORITES

BEST ALL AROUND
David Battis. Mary Wolfrum

MOST LIKELY TO SUCCEED
Carol Kiely, Jeffrey Appleton

BEST NATURED
Geraldine O'Brien. John Mucciaccio

MOST RELIABLE
David Battis. Diane Zonfrelli

DID MOST FOR D.H.S.
Carol Kiely, David Cheney

WITTIEST
John Corey, Linda Iverson

MOST TALKATIVE
Linda Iverson

QUIETEST
Carol O'Connell, William Collins

OF 1960

MOST DIGNIFIED
Barbara Carey

CLASS GENIUS
Eric Sandquist

CLASS MUSICIAN
Linda Dow

BEST LOOKING
Priscilla Turner, George Kahler

BEST DRESSED
Denise Cox, Peter Chamberlain

OUR SENIOR

SUPERLATIVES

PEPPIEST
Elaine Settino

MOST ATHLETIC
Frank Corn, Katherine Mouris

BEST SMILE
Marilyn Bisbicos, George Kahler

CLASS FLIRTS
Marguerite Jordan, Thomas Hurst

BEST DANCERS
Beverly Girard, Frank Corn

35

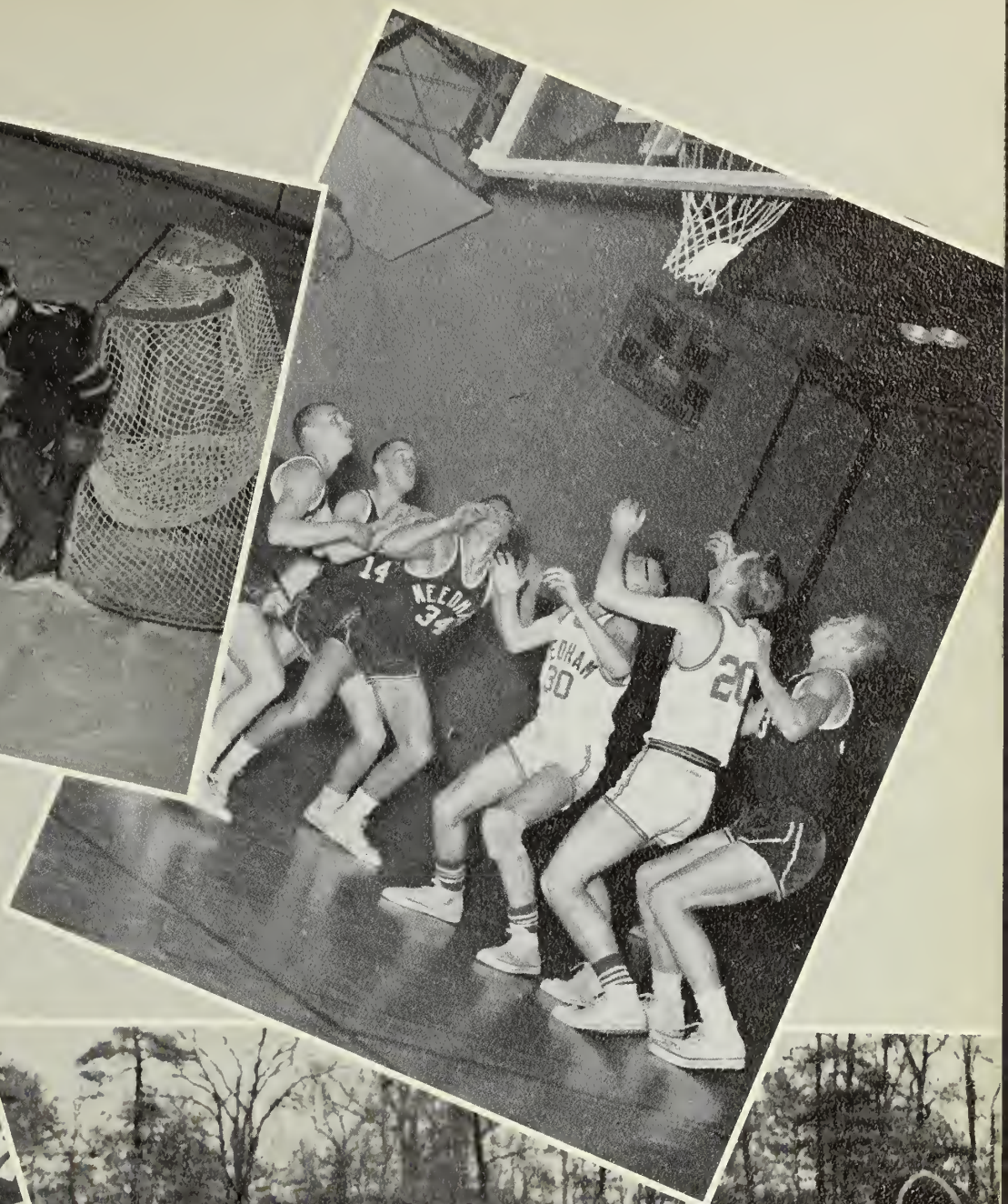

SPORTS

TOP: K. Parks, A. Harris, G. Donaruma, M. Demurs, J. Findlen, A. Devine, J. Sears, M. Fitzhenry, W. Stevens, J. Brown, R. Stuhlmann, J. Gill, W. Nesti, R. Peterson, R. Richardson, R. Swensen, F. Conopka, L. Metcalf. MIDDLE: Coach McCauley, T. Levangie, R. Hanlon, E. Campagna, G. Hedderig, J. McGillicuddy, W. Mucciaccio, J. Corn, R. Abbott, P. Renzetti, P. Keough, E. Boucher, P. Keaney, H. Keough, Coaches Krypel and Cronin. FRONT: W. Weir, H. Harding, L. Capone, J. Fitzgerald, J. Police, E. Collela, J. Teti, F. Corn, W. Collins, E. Schoener, A. Caruso, J. Capprarella, G. Kahler, J. Cianca, J. Lynch, B. Anderson.

Our Football Team — What an Improvement!

Coach John McCauley's second year as head football coach proved to be the most successful season Dedham has had for the past four or five years. Led by Co-Captains Frank Corn and Bill Collins, the team compiled a 3-6 record, a big improvement. The team celebrated the opening of the new football field by swamping Milton 22-0 the first game of the season. Dedham's two other victories were also at home, proving Dedham's new field to be a winning one. The gridsters edged Needham 8-0 and North Quincy 12-0.

COACHES

L. to R.: J. McCauley, F. Krypel, T. Cronin.

CO-CAPTAINS

L. to R.: Bill Collins, Frank Corn.

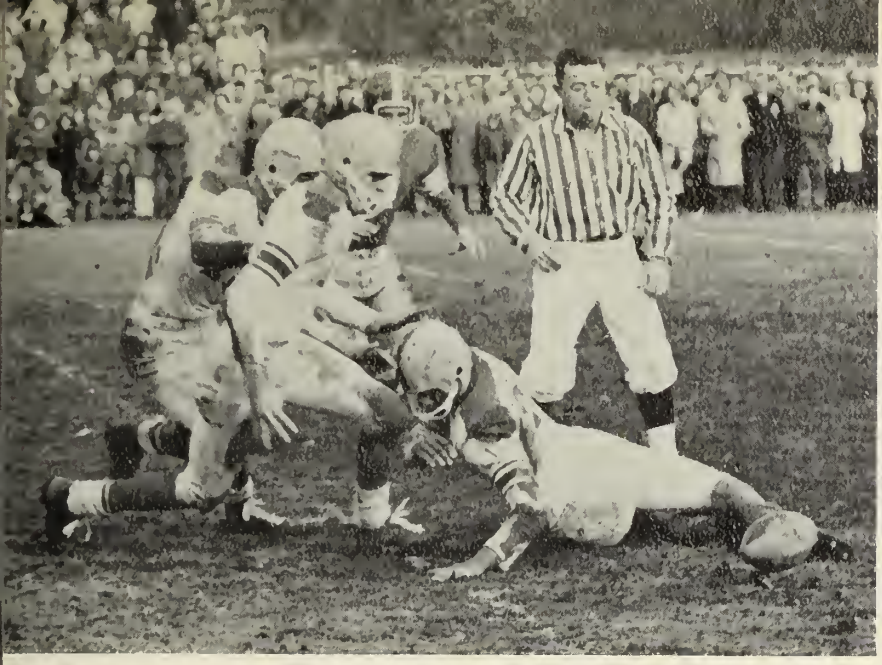

"That's the way the ball bounces."

Touchdown, George!

32-48-23 HIKE!

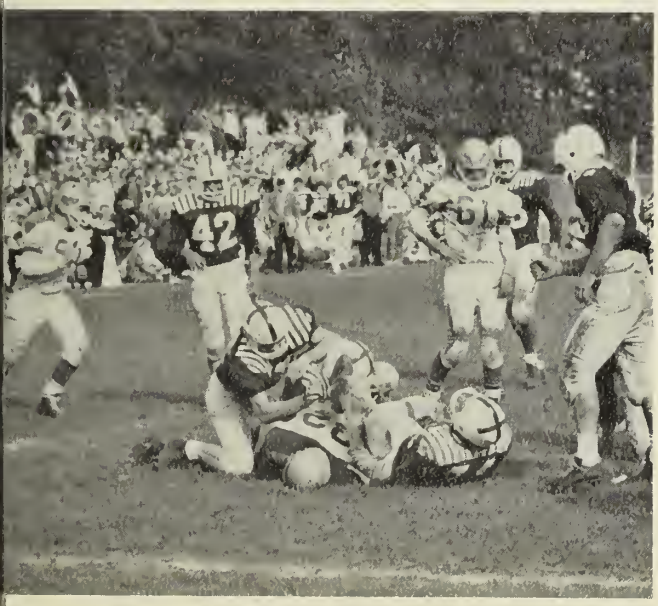

On top of old Georgie.

Last one there is a rotten egg!

ROW 1: W. Ewald, H. Anderson, R. White, D. Battis, K. Power, R. Olson, J. Freitas. ROW 2: J. Caprarella, P. Gregory, J. Teti, A. Harris, J. Crowley, J. McGillicuddy. ROW 3: Coach N. Desalvo, R. Atkinson, A. Malewicz, C. Hull, J. Mahoney, D. Poole, F. Kudirka.

Our Hockey Players — What a Team!

Coach Nicholas DeSalvo's injury-riddled squad put on a second-half burst of energy as it edged Natick for fifth place in the Bay State League. Dedham, led by Captain Dave Battis and high-scorer Kevin Power, proved to be a hustling and spirited team. Handicapped by the loss of wingers Bob Olson and Dick White, Dedham struggled through a losing first half of the season. The second half proved to be different. With the return of Olson and White, Dedham won four of its last seven games. Included in their wins was a 3-0 win over Natick, the first time in five years Dedham had beaten Natick. Coach DeSalvo did another fine job of instilling the spirit and hustle for which his hockey teams have always been noted.

And the Puck stands alone . . .

Looking for something, boys?

Nice shot, Kev.

Break him up, Dave.

Skate, Kev, Skate.

Get that puck!

Pucksters in Action

Clear it, Dave.

Is it or isn't it a goal?

TOP, L. to R.: Coach Krypel, W. Sherman, D. McLeod, J. Fitzgerald, J. Police, O. Silarjs, J. Brown, J. Timmerman, E. Campanelli, H. Keough. BOTTOM: L. Capone, P. Segersten, J. Corey, F. Corn, J. Prevett, A. DiNinno.

Hoopsters Prove It Pays to Be Persistent

Coach Frank Krypel's varsity basketball team improved steadily throughout the year. The hoopsters ended the season by defeating Wellesley 55-44 and Natick (perennial league powerhouse) 54-52. John Corey was high-scorer for the season. He also represented D.H.S. at the All-Star game played at Milton. Coach Krypel and J.V. Coach Thomas Welch are optimistic for the future with three lettermen returning. Good Luck!

What goes up must come down!

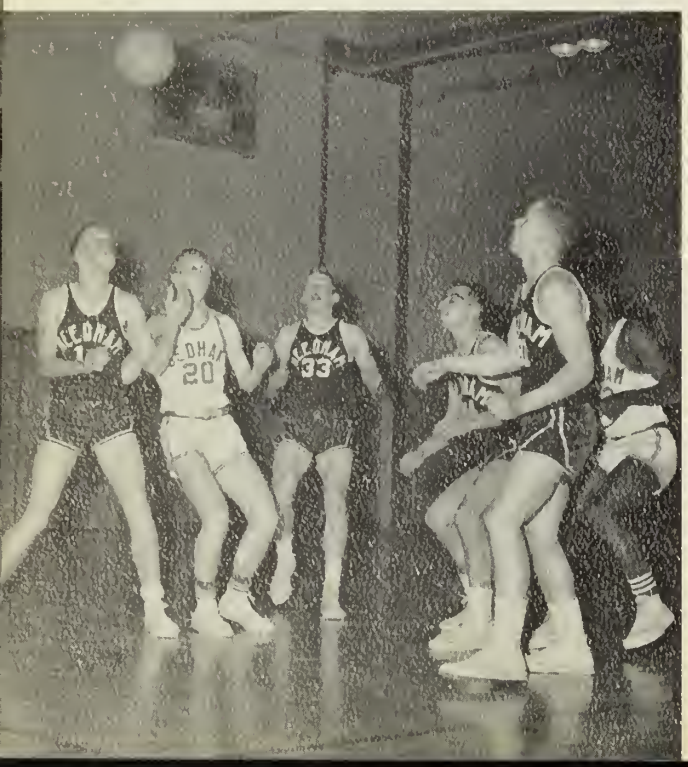

What's the latest word?

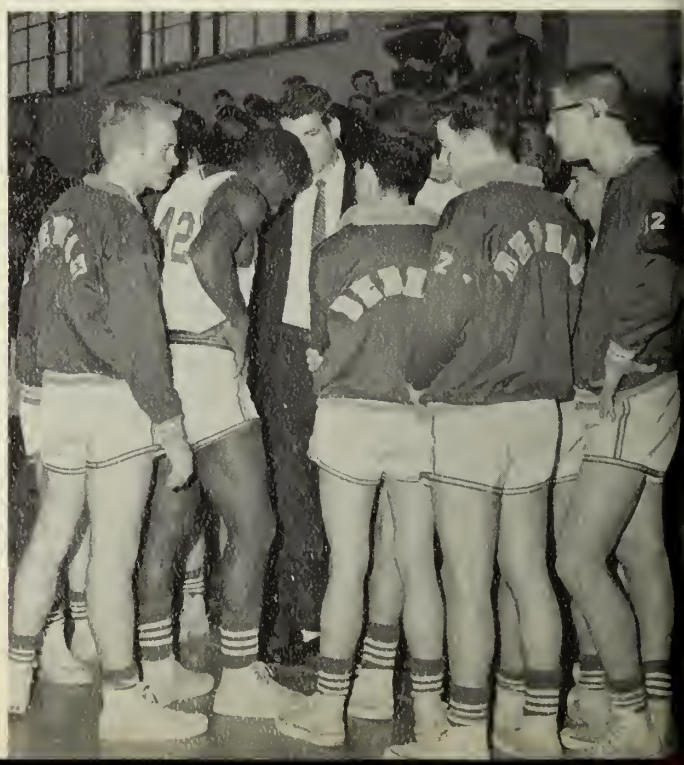

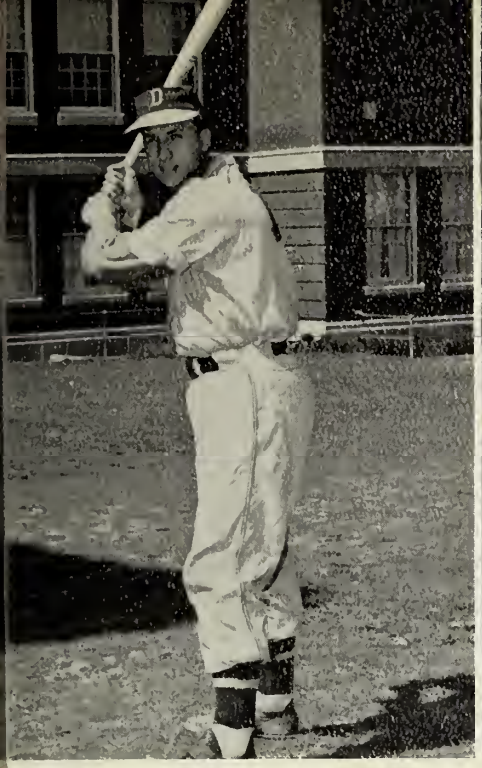

JIMMY—Batter Up!

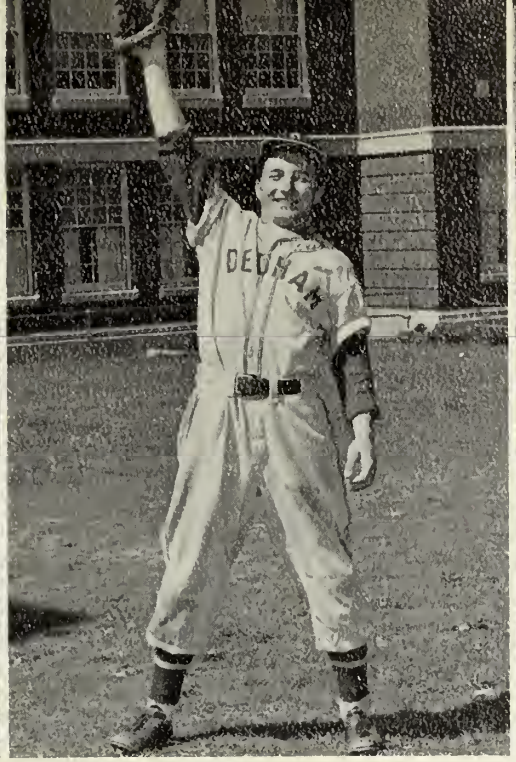

NICK—Where'd it go?

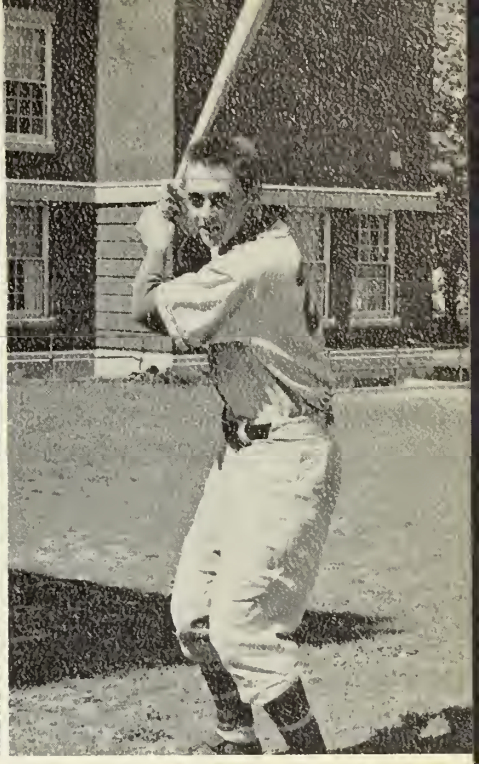

TONY—This ought to be good!

Batters Coming Up — Here's Hoping!

Newly-appointed Head Coach Thomas Welch and Junior Varsity Coach Timothy Cronin are looking forward to an improvement over last year's performance. Coach Welch has six returning lettermen, all seniors with plenty of experience. The returning lettermen are Kevin Power, Joe Freitas, Nick Silletti, Tony Lameiras, Jim Caprarella, and John Prevett. The team's main assets are a heavy-hitting attack and spirited drive. Good luck to Coach Welch and his team.

TOP, L. to R.: W. McCarthy, W. Sherman, S. Walsh, R. Genitti, H. McCorkle, R. Anderson. SECOND ROW: N. Silletti, J. Freitas, J. Moore, J. McGillicuddy, K. Hughes, I. Wentzel, J. Fitzgerald. THIRD ROW: R. Moore, W. Weir, J. Prevett, W. Poch. FOURTH ROW: A. Fisk, J. Caprarella, P. Gregory, A. Lameiras, E. Hegerich. BOTTOM: L. Capone, H. Keough, J. Crowley, A. Harris, S. Lane, H. Epstein, W. Forbes, W. Welch.

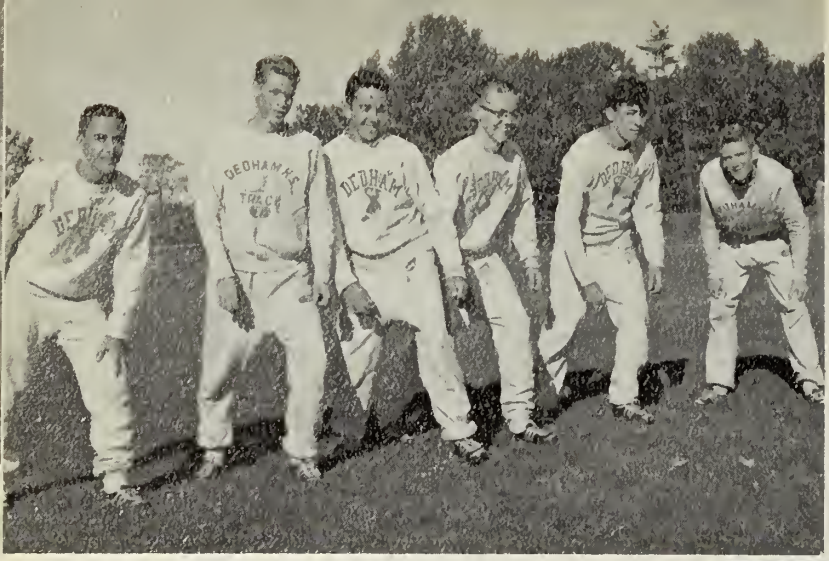

Yes, you may take three giant steps.

CROSS COUNTRY

Captain Carmen Capozzi led D.H.S. harriers through a very successful year. The team made an impressive showing by placing sixth in the state meet. Speed and style marked our team as they pushed on to each victory. Faithfully, Coach Lofts McGuire had the team do roadwork and exercises, thus keeping our boys on their toes.

Constantly improving, the team is looking forward to an even better record next year.

Way Out Front With Track Stars

On your mark, get set, go!

TRACK

TOP, L. to R.: A. Murray, R. Carr, K. Power, W. Hasenfus, J. Crowley, P. Segersten, E. Lovely, J. Appleton. BOTTOM: A. Silver, K. Burke, D. Kilduff, P. Chamberlain, C. Capozzi, A. Howe.

L. to R.: P. Segersten, R. Tedeman, R. White, R. DeSantis, Mr. Wallacc.

G O L F

Golf Pros Anticipate Success

As the yearbook goes to press, our golf squad is getting ready for its spring matches with the other Bay State League teams. With five veterans returning the team is looking forward to a successful year. Coupled with enthusiasm and interest this should give D.H.S. an upper division place in the league.

Faster, Carm, Faster.

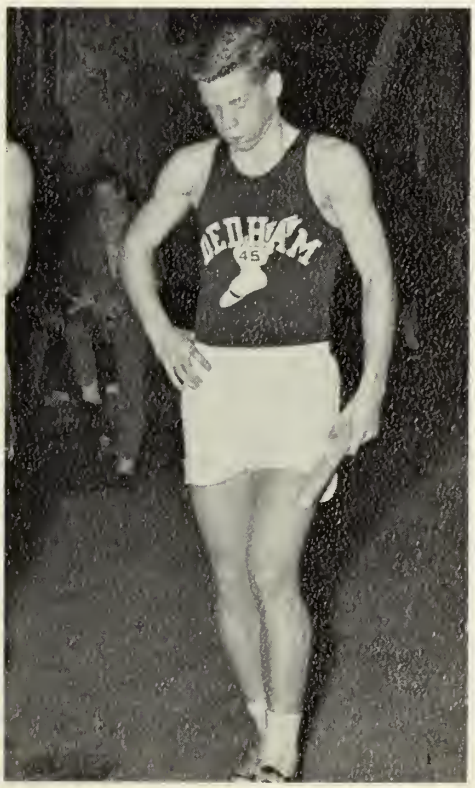

Tough work-out, Jeff?

TRACK

Coach Lofts McGuire's indoor track squad, paced by Captains Jeff Appleton and George Horner, had two wins and three losses. Dedham, an entrant in Division III of the Metropolitan Track League, was hurt by the adoption of the three-year high school, which meant no freshman talent on the team. Dedham took many firsts, but lack of depth caused us to lose out on second and third place. George Horner, Dedham's high scorer, ranked fourth in the Metropolitan League.

TOP, L. to R.: M. Jordan, C. Hassey, J. Karam, K. Bowlby, J. David, J. Spencer, N. George, J. Leonard, S. Hanlon, L. Glynn. MIDDLE: P. Pagliuca, A. Armstrong, C. Hertz, M. Wentzel, R. Coffin, E. Peterson, B. Galt, N. Huelin, T. Gallagher, D. Cox, Miss Chase. BOTTOM: A. Pepe, C. Awad, S. Rietz, E. Hattaway, S. Messinger, N. Brown, L. Iverson, K. Mouris, V. Berit.

FIELD HOCKEY

Gals Show Skill and Spirit

The girls' varsity field hockey team enjoyed a successful season this year, with six seniors on the varsity team. The gals handed Walpole, consistently the strongest team in the league, its first loss in several years and also defeated Framingham, Newton, and Needham. The varsity and junior varsity ended the season with identical records of four wins, two losses, and two ties. High scorer for the year was Evelynne Hattaway with a total of eight goals. On the whole, the team showed a great deal of ability, good sportsmanship, and, most of all, school spirit.

Where it goes, nobody knows.

En garde!

Steal it, Steal it.

Going some place?

BASKETBALL

As Well as an Impressive Record

Coached by Miss Jan Costa. the girls' varsity and J.V. teams had an active year. Both teams tried hard, played well, and showed good sportsmanship. The varsity had only four losses while the J.V.'s triumphed with only two losses. With a total of forty-eight points Linda Iverson proved to be high scorer for the seniors. Glen Worcester and Ev Hattaway were outstanding contributors to the success of the team.

TOP: G. Cotton, S. Christensen, L. Iverson, E. Hattaway, J. Schortmann, R. Duemmling, N. Brown, S. Rietz, K. Mouris, J. Costa. Coach. BOTTOM: M. Reardon, C. Hertz, P. Salka, E. Peterson, R. Hahne, F. Hays, C. Coffey, T. Gallagher, G. Worcester.

TENNIS

ROW 1, L. to R.: D. Zonfrelli, D. Cox, C. Hertz, B. Foster, M. Connolly. ROW 2, L. to R.: M. Salka, N. Martin, R. Hahne, C. Kiely, P. Spiers, B. Somers.

The Gals Predict . . .

The girls' tennis season opened with a number of seniors returning and with an equal number of underclassmen eager to try their hand at this interesting, fun-filled sport. Miss Jan Costa, the team's new coach, has high hopes for a successful season. Last year the girls won 3 out of their 7 games, defeating such teams as Braintree and Milton. The team is hoping for a successful season to begin the new school record favorably.

DENISE—"Darn, wish I were taller!"

RUTH—"Whew, just made it!"

DIANE—"Let's see them get that one!"

NANCY—Lefties can hit too!

KATHY—Our slugger with a smile.

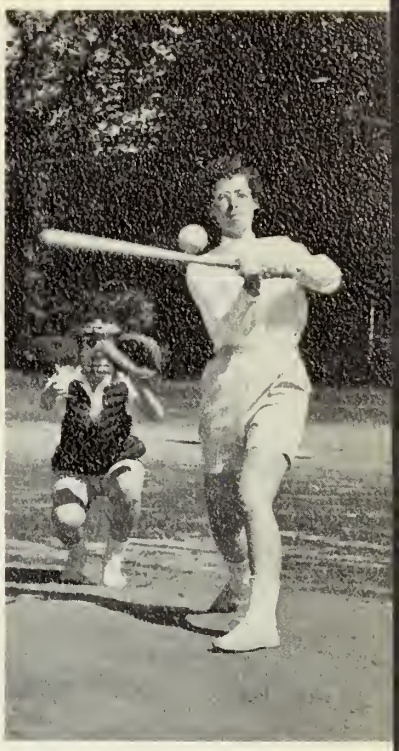

EV—Is it a HIT or a miss??

A Winning Season

Last year's softball record of 4-2 was considered a success by all the players and by Miss Marilyn Chase, the hard-working coach. Seniors returning this year are: Nancy Brown, Sandra Rietz, Kathy Mouris, Linda Iverson, and Evelynne Hattaway, the captain. The team is looking forward to another successful season under the coaching of Miss Chase.

ROW 1, L. to R.: T. Gallagher, N. Brown, E. Hattaway, K. Mouris, N. Lonsdale, S. Reitz, V. Berit. ROW 2, L. to R.: Miss M. Chase, V. Brooks, D. Anzadi, J. Smith, L. Iverson, D. Federico.

SOFTBALL

GO

ACTIVITIES

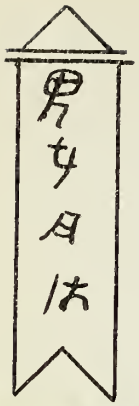

Class presidents lead the grand march.

Fred is describing his girl!

Sayonara!

This was it! The first really big event of our class! Everything pointed to success. Even the name "Sayonara" was fitting and appropriate: "Goodbye" to the seniors, "Hello" to our coming senior year and the new school.

The old gym became a palace of oriental charm and gaiety.

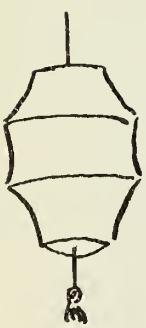

Does it *have* to end?

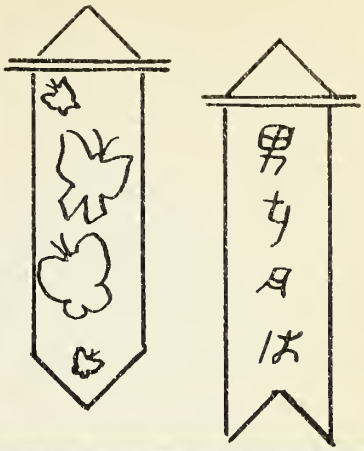

L. to R.: Mr. L. Brown, Principal; Mrs. Brown; Mr. Lawson, School Committee; Mrs. Lawson; Mrs. Scribner; Mr. H. Scribner, Superintendent. Waiting to greet us.

A Wonderful Memory!

Gowns swirled amid the vibrant colors of the East and were delicately set off by pink cherry blossoms.

As the last strains of the orchestra died away, we bade adieu to all and went our ways, happier and sleepier, with this night to remember—Our Junior Prom.

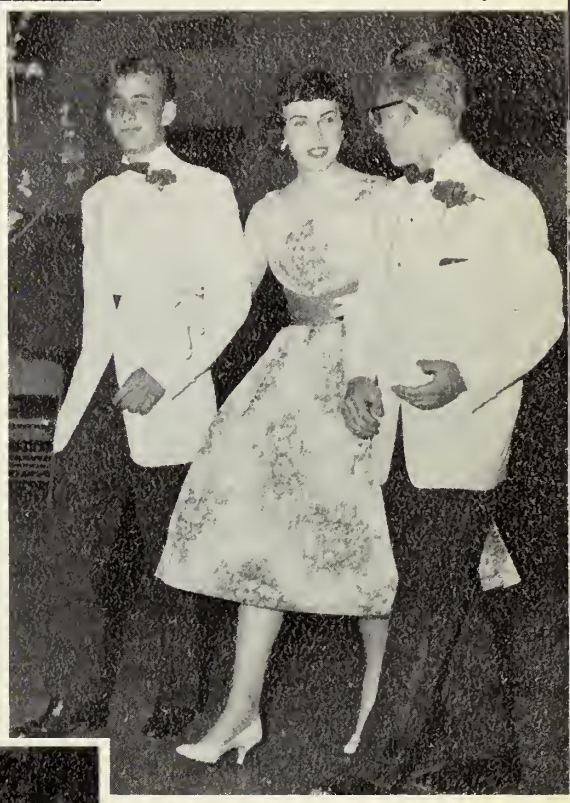

Best foot forward.

Sayonara—Japanese goodbye.

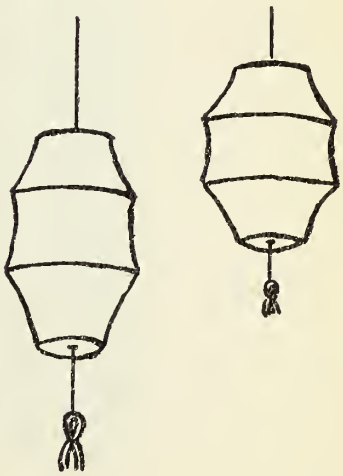

"Reflections" Of Our Staff . . .

STANDING, L. to R.: C. McCarthy; D. Packert; C. Coffey; M. Connolly. SEATED, L. to R.: D. Zonfrelli; M. Forster (Ed.); J. Ingalls.

STANDING, L. to R.: M. Wolfrum; E. Carlson; C. O'Connell, V. Carroll. SEATED, L. to R.: S. Kelley; E. Steinbacher; E. Dillon; C. McCarthy (Ed); G. O'Brien; L. Castle.

The staff of *Reflections* spent many hours preparing this book. Time after time staff members held meetings after school, frantically rushing to meet their deadlines. This issue of *Reflections* is the result.

Room 113 became almost a second home to the members of the *Reflections* staff. It was the scene of almost daily meetings as each deadline approached. Under the staff directors

STANDING, L. to R.: L. Dow; C. Chapman; M. Makinen; C. DeMartino; F. Waugh; C. Coffey; P. Turner; D. Scribner; M. Silver. SEATED, L. to R.: V. Berit; L. Iverson; M. Bisbicos; D. Zonfrelli (Ed.); N. Lonsdale; S. Christensen; B. Roberts.

Authors of 1960 Reflections

STANDING, L. to R.: M. Jordan; J. Ingalls (Ed.); B. Foster. SEATED, L. to R.: C. Richardson; C. Coffey (Ed.), K. Brown.

were many ambitious students who did "Write-ups," took pictures, and assembled material.

Maxine Forster, editor, and her co-workers, carefully planned and organized all material. Our class owes a big thank-you to Miss Marguerite O'Grady and the *Reflections* staff, for preserving the memories of our high school years.

STANDING, L. to R.: P. Segersten (Ed.),; H. Keough. SEATED, L. to R.: N. Brown; M. Connolly (Ed.); E. Hattaway.

STANDING, L. to R.: B. Johnson; C. Kiely; S. Renz. SEATED, L. to R.: E. Does; M. Reardon, D. Packert (Ed.); A. Aiello; S. Hertz.

MIRROR STAFF

TOP: C. DiMartino, E. Dillon, K. Burgess, N. Lonsdale, B. Breach, E. Hattaway, C. Coffey, S. Christensen, K. Mouris. BOTTOM: H. Keough, G. O'Brien, K. Brown, D. Zonfrelli, D. Federico, G. DeFalco, J. Ingalls.

Journalists in the Making

The MIRROR is the town-crier of D.H.S., publicizing the current events and happenings in D.H.S. Many thanks go to the students who have helped issue it and especially to our faculty advisor, Miss Marguerite O'Grady. Through their hard work, the MIRROR has been read and enjoyed by all.

Class activities and sports, as well as adventure stories and side-tickling jokes, grace the pages of the MIRROR. Of course, we mustn't forget our old friend, "Thomas," who spotlighted our "strictly-personal" column.

The MIRROR, reflecting as it does our interest and activities, has become a memorable part of our high school days.

TYPISTS

TOP: P. Turner, C. DiMartino, E. Dillon, N. Lonsdale, C. Richardson, P. Emerich, P. Heinrich. BOTTOM: F. Wough, G. O'Brien, D. Barbuto, M. Aiello, G. DeFalco, B. Roberts, L. Bodine.

Happy New Year!

The Mirror

Merry Christmas!

VOLUME 4 | DEDHAM HIGH SCHOOL, DEDHAM, MASS. | DECEMBER 23, 1959

Rietz, Hibbard Walk Off With All "A" Report Card

Fifty-four hard-working students of the senior, junior, and sophomore classes achieved high honors for the first marking term. Two lucky girls, Sandra Rietz, a senior, and Sally Hibbard, a sophomore, came out on top with all A's.

HONOR ROLL
First Marking Period, Nov.

SENIORS

No mark below A: Sandra Rietz.

No mark below B: Marie Ai-
ello, Jeffrey Appleton, Kathleen
Brown, Nancy Brown, Christine
Chapman,
Charlotte
ly, Elino
tino, Dor
galls, Ca
vich, Na
McCarthy
aldine O'
Donna Se

No mar
zaldi, El
DiNinno,
Greenwoo
ard Johns
Marilyn M
Elaine Pe
Kathleen

S

No marl
hard.

No mark
it, Kathlee
ant, Rohe
Duhamel,
Giacobbe,
dra Gunth
dra Inga
James O'B
Raudina,
phaela Ve

Wellesley Wins Cheer Contest

Dedham High's cheerleaders were hostesses to five of the neighboring schools: Needham, North Quincy, Walpole, Wellesley, and Westwood, in a cheering competition held in the gymnasium last November 20.

"Blue Fantasy" Prom Previews Christmas

That wonderful night, Friday December 11, will be a date long remembered by those attending the senior prom. The cafeteria was truly a Blue Fantasy. Blue lights, christmas bulbs, wreaths, and a tinsel tree complemented the beautiful girls in flowing gowns and the handsome boys in good-looking tuxedos. The following were some of the couples attending:

Richard Atkinson, Bonita Bergstrom; Carmella Awad, Frank Corcoran; Peter Baker,
inn Bar-
s; David
on; Al-
d; Veta
Marilyn
tis; Wil-
Stone;
Young;
Carthy;
Berry;
Di Mar-
Kathleen
. Joyce

Mangia-
rry Pul-
Nancy
y, Don-
Conrod,
h Con-
vin Cor-
ail Cot-
alph De
Julie-
Lucas;
n Man-

ha Ric-
er Kul-
o, Paul
David
2)

Dancing at the Prom

TOP, L. to R.: C. Kiely, J. Freitas, C. Coffey. BOTTOM, L. to R.: M. Giunchetto, B. Carey, E. Does.

Dele
Cur

Stud
able dire

Meloski Cookie Contest

Carol Meloski won a Betty Crocker Cook Book in the sugar cookie baking contest held in the sophomore homemaking class on Friday. Miss Madeline Monroe, a supervisor from Framingham State Teachers College, judged the contest.

The winning cookie was in the shape of a horse's head. There was a white star on its forehead and a harness of jimmies around its neck. Other competing cookies had varied motifs, such as a teddy bear, Santa Claus, dog, snowman, and a giant tree. All these cookies were made by tracing pictures on paper, then tracing it on the dough with a knife.

The cookies were on display in the main foyer before the contest.

Congratulations to Carol in her fine job. How does it taste, Carol?

resenting D.H.S. were David Cheney, Ingrid Welker, Donna Scribner, Mary Wolfrum, Diane Zonfrelli, Nancy Lonsdale, and Carol Wolfrum.

David Cheney, the president of student council, led a discussion on the problems of a cafeteria and what student council can do to help.

Election of sophomore council members resulted in five representatives. Those chosen are Sandra Ingall, Alan Peters, Frank Mirisola, David Burke, and Arthur Howe.

Reminder to those whose uncovered books have so far escaped the watchful eyes of teachers. Student council book covers are still on sale in room 102.

for their "pink slips" in January: Robert Blumenthal, Laila Bodine, Kathleen Brown, Nora Bunting, Karen Burgess, Valerie Carroll, Beverly Cassie, Linda Castle, Peter Chamberlain, Christine Chapman, Charlotte Coffey, Grace Colantuoni, Joyce Conrod, James Ferris, Janet Foley, Mary Galvin, Judy Gilman, Beverly Girard, Karen Hatcher, Evelyn Hattaway, Phyllis Heinrich, Joan Johnson, Marge Jordan, Sheila Kelley, Mary Kennes, Ruth Kohs, Janet LeBlanc, Janis Lepsevich, Mary Jane McElhinney, Peter Ness, Elaine Paterak, Mary Reynolds, Carol Ricci, Carol Richardson, Eric Sandquist, and Barbara Walonis.

As far as the driver education classes are concerned, Mr. Cronin has only one comment, "There aren't any dents in the car—yet!!"

what to expect on the college boards in French. Mr. Edwin Peterson has already begun his after-school physics classes which are held every Wednesday.

Chemistry classes for juniors will start the second week in January for those who are interested. Mr. Joseph Nunes will take charge of these classes.

Monday after school, Mr. Paul holds his review and advanced math classes.

To give II B & C juniors background material and practice in English, Mr. Arthur Barker plans to hold classes for a ten-week period. Meeting every Monday and Thursday after school, the students will use Brownstein's **How to Prepare for College Boards.**

rm
gram

ool's hand
directed by Mr. Robert A. Shreve will entertain at the Christmas assembly to be held on Wednesday, December 23, at 11:00 A.M. The band will play **Firework Music** by Handel, **Adeste Fidelis**, a choral from Brahms, **Hark, The Herald Angels Sing**, and the **Grand Finale** from Bach.

The choral under the direction of Mr. Robert White will then begin with the girls' ensemble singing: **Lo, How a Rose E'er Blooming** and **Angels We Have Heard on High** followed by the male chorus with **We Three Kings**. Although there are three old stand-bys, Tom Hurst, Ralph Timperi, and Elton Brown, the male chorus this year has many new faces: 1st tenor, James Marshall and Tom Rankin; 2nd tenor, Joseph Pagliuca, Francis Morganti, and Tom Lembo; 1st bass, John Jenner and William Neste; 2nd bass, Edwin Corvi, James Fitzgerald, and Joseph Consentino.

We're From Dedham . . .

And No One Could Be Prouder!

ROW 1: B. Walonis, S. Gould, E. Settino, E. Does. ROW 2: M. Odoardi, P. Turner, M. Wolfrum. ROW 3: S. Ingalls.

OUR WONDERFUL CHEERLEADERS

SENIOR PEPSTERS

BARBARA WALONIS

BETTI DOES

PRISCILLA TURNER

MARY WOLFRUM

CAPT. ELAINE SETTINO

The cheerleaders' dauntless determination, enthusiastic support, and insatiable desire for team victory have been shown throughout the sports season, and have been carried over into the competitive cheering field. At the annual cheering competition held at Milton High School, under the able leadership of Captain Elaine Settino, our cheerleaders topped every school in the Bay State League. Their trophy denotes superior skill in coordination, agility, and personality. They are truly Dedham's finest!

HIGH-STEPPING MAJORETTES

TOP: K. Bowlby, B. Barrett, M. Donnelly, F. Hayes, P. Steers, G. DeFalco, M. McElhinney. BOTTOM: G. O'Brien, M. Galvin, C. Richardson, C. McCarthy, Co-Capt. B. Seddon, Capt. D. Barbuto.

The majorettes added color and excitement to the football games. Several new routines, including a peppy Charleston number, were added to their repertoire this year.

These high-stepping twirlers demonstrated originality, precision, and verve to an unprecedented degree. They provided a pleasurable diversion at even the most exciting game!

DORIS BARBUTO

CATCH ALL EYES

M. GALVIN C. McCARTHY

M. DONNELLY P. STEERS

C. RICHARDSON M. McELHINNEY

G. DeFALCO G. O'BRIEN

COUNTER-CLOCKWISE, from bottom: W. Pendleton, S. Friend, K. Burgess, L. Dow, V. Berit, M. Forster, L. Scampoli, D. Atkinson, T. Hurst, H. White, C. Capozzi, L. Kaiser, P. Munchback, G. Huyler, D. Burke, P. Keefe, J. Holland, B. Heefner, J. Jenner, B. Black, D. Bryant, R. Radosta, B. Galt, E. Brown, T. Santoro, C. Hull, P. Vitali, J. Hansen, W. Stephens, M. Sears, S. Munci, C. Cascadden, A. Morrissey, J. Hunt, B. Luce, M. Usis, D. Cochrane.

These Shall Make Music

BAND

Under the able direction of Mr. Robert Shreve, the D.H.S. band has been quite active and successful this year. At assemblies, parades, and football games they sounded their musical refrains. Once again the band sponsored a successful Valentine's Ball. For the first time, a public exchange concert was held with Newport, New Hampshire, to acquaint us with other techniques and broaden our knowledge of music. This was a highlight of senior year.

Our thanks to one of the most active groups at D.H.S.

Away we go!

An encouraging word.

Hep 2, 3, 4.

Here's to Dedham High School . . .

Blue

"Blue Fantasy" proved a very fitting name for our Senior Prom held On December 11. Heavenly shades of blue decorated our new cafeterias as happy couples danced the hours away to the dreamy strains of the orchestra. Small café tables circled the floor and a soft blue spotlight accented the highlights of the sparkling silver Christmas tree. Truly, this was an evening of "Blue Fantasy."

Belles and Beaux.

How do you do.

Fantasy

Musical chairs.

Cheers!

Dancing the night away.

STUDENT COUNCIL

ROW 1: C. Kiely, D. Barbuto, D. Zonfrelli, M. Wolfrum, D. Cheney, Miss M. Boynton, J. Gagliard, P. Segersten. ROW 2: C. Wolfrum, C. McGrane, A. Howe, J. Fitzgerald, D. Burke, A. Peters, R. Timperi, B. Luce, C. Hertz, S. Ingalls.

Leaders Today . . .

A service organization dedicated to establishing a richer and more understanding relationship between the faculty and students of high schools throughout the country—that is the foundation of the Student Council. By direct election, worthy students become council members prepared to convey by personal example the ideas and services of a good high school citizen. These students assume much responsibility, a fine preparation for the future. Since this is a non-profit organization, all money earned is used for scholarships for seniors. In return. Student Council asks only harmony, understanding, and service.

TRAFFIC . . .

Where did you get your license? Sears & Roebuck?

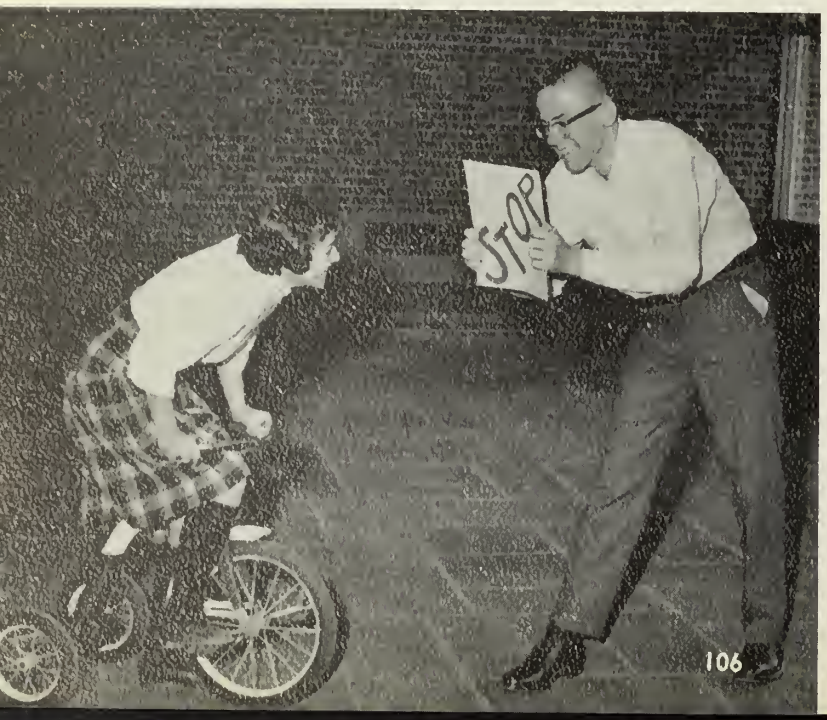

Here he comes . . .

TOP ROW: L. Scampoli, P. Segersten, D. Battis, J. Appleton, J. Corey, D. Cheney. BOTTOM ROW: D. Barbuto, D. Zonfrelli, J. Gagliard, C. Kiely, N. Lonsdale.

JUNIOR ROTARIANS

Good Citizens Tomorrow

Rotary is directed to the citizens of tomorrow. Students become Junior Rotarians by representing D.H.S. at weekly meetings of this organization. At the first two meetings the representatives sit in on a Rotary luncheon and observe at close range Rotary at work. At his third visit the student voices his reactions to the Rotary movement.

Rotary Club, then, presents a view of a service organization and its operations—a fine example to future citizens.

. . .

I really love this job.

"Don't tread on me."

Traffic officers are chosen by the Student Council to keep order in the corridors and to serve as guides on Parents' Nights and other public occasions.

While the freshman corridor and "old" 208 were the danger zones in the old school, every post in the new one was hazardous, especially during the first few weeks.

What would we have done without these wonderful people to show us the way!!!

JUNIOR RED CROSS

STANDING: L. Castle, K. Burgess, S Hertz. SEATED: Miss Castle.

STANDING: E. May, N. Manderville, S. Tracey. SEATED: D. Frederico.

Service With a Smile

The Junior Red Cross has really been on the go this year with its many helpful activities. Eighteen members have been volunteering at the Veterans' Hospital while Judi Ingalls and Marge Jordan have been offering their Spanish-speaking talents to Cuban paraplegiacs on Sundays.

Dressing dolls for the Children's Hospital at Christmas, making tray favors for festive occasions, and collecting money for the national organization worthwhile projects of J.R.C.

The Class of 1960 is proud of this organization. We give sincere thanks to Miss Catherine Castle for her guidance and hard work with this group.

STANDING, L. to R.: A. Mucciaccio, A. Morrissey, K. Withington, C. Eannello, M. Duhamel, K. Lovely, L. Lore, L. Petrozzi. SEATED, L. to R.: K. Ella, C. DeSantis.

LIBRARY COUNCIL

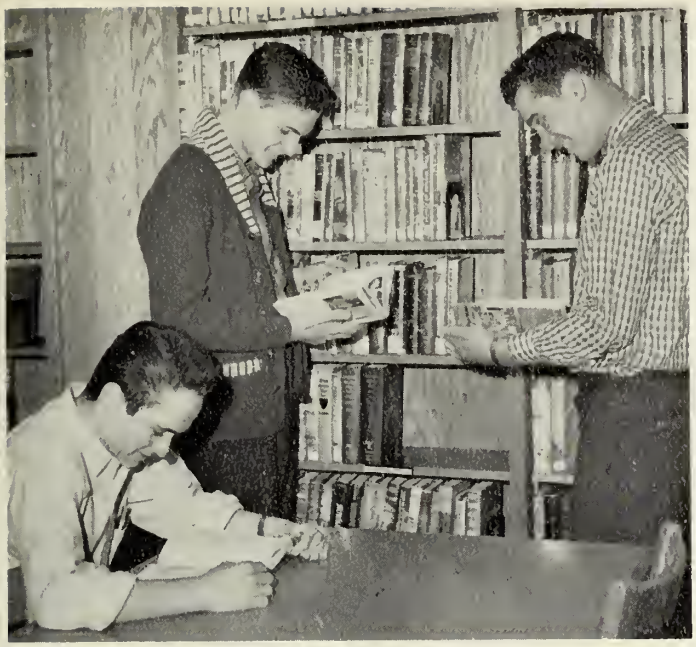

Book worms?!

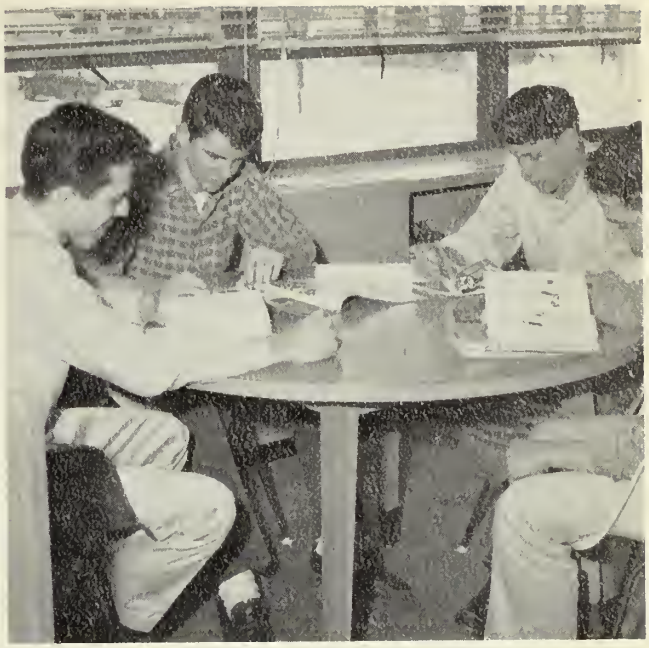

Gather 'round ev'ry body!

Our Invaluable Assistants

Under the gracious guidance of Mrs. Helen Duhamel, the library council accomplished great deeds. Jacketing, shelving, and cataloguing the vast number of books acquired this year was a tremendous task. And the council was equal to it!

Exceptional facilities made possible research projects that would otherwise have been difficult. In this modern setting library attendance rose rapidly, for enjoyable and helpful reading material was available for all.

TOP: M. Wolfrum, E. Carlson, M. Connolly, L. Castle, C. Kiely, D. Gibson, R. Kobs, H. Duhamel, E. Settino, C. Coffey, B. Carey, E. Curran, D. Cox, C. O'Connell. BOTTOM: K. Brown, J. Lepsevich, C. McCarthy, M. Jordan, D. Zonfrelli, S. Hertz, N. Harrison, J. Conrod.

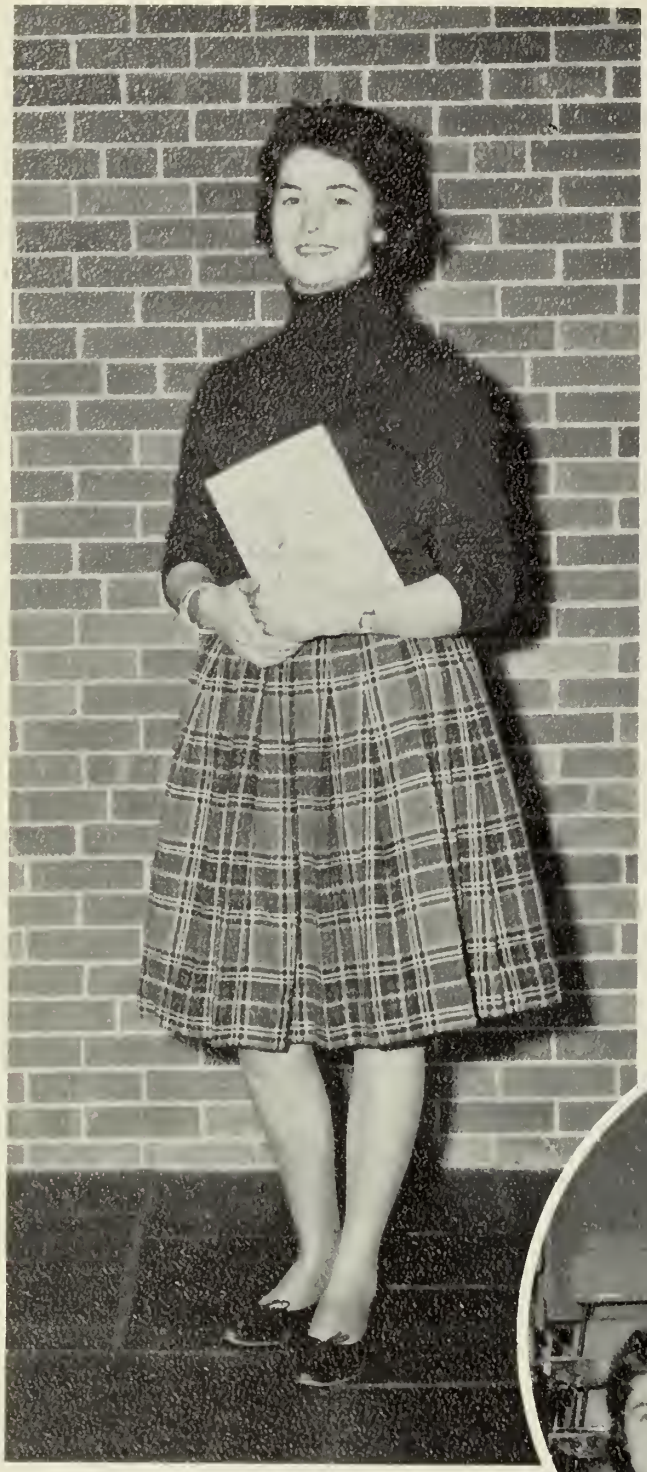

Ingrid . . .

Friendly, pretty, and popular Ingrid Welker, D.H.S. exchange student from Germany, made a hit with everyone.

We shall remember her winning smile, her easy-going manner, and her quiet sincerity. She attended all social affairs and never missed a football, basketball, or hockey game.

When Ingrid returns home, we hope she will take with her pleasant memories of her days at D.H.S. We have enjoyed every minute of our delightful ambassador's stay with us.

. . . Our Exchange Student

Carol Kiely

BOY AND GIRL STATERS

During the weeks of June 12-26, 1959, a very interesting, and profitable program was held at Bridgewater College for the girls and at Amherst College for the boys. Over 700 girls and boys, representatives from the various high schools of Massachusetts, attended programs to study and understand the workings of our system of democracy. A miniature government was set up and its practices put into use.

Thanks to the American Legion and its Auxiliary we were able to take part in this excellent program.

Louis Scampoli, John Corey, Jeffrey Appleton.

Distinguished Representatives

NATIONAL HONOR SOCIETY

Solemnity, dignity, and honor accompany initiation into the National Honor Society, an organization devoted to the promotion of scholarship, character, leadership, and service. Membership is limited to juniors and seniors. Candidates for the society must have a straight "B" average in each subject and must be in the upper third of their class. Miss Elizabeth Guell is the faculty sponsor of the society, now in its third year at D.H.S.

TOP: K. Brown, M. Connolly, J. Lepsevich, Miss Elizabeth Guell. BOTTOM: C. McCarthy, S. Rietz, J. Appleton, C. Kiely, M. Jordan.

GOOD NEIGHBORS – SPANISH STYLE

Under the able direction of Miss Carol Brugman, our new Spanish teacher, the Spanish Club, only two years old, possesses the vigor of youth. The meetings were always sociable and informative. Slides from South America helped us to understand and appreciate the customs and way of life of our south-of-the-border neighbors. An oil engineer from Venezuela told us much about his country and answered many of our questions.

Through this club our understanding and interest in our neighbors were greatly brightened.

ROW 1: B. Wilbur, S. Hanks, N. Martin, N. Malmquist. ROW 2: M. Jordan, J. Ingalls, T. Cabana, C. Malmquist, A. King, B. Johnson, J. Strickland.

TOP: F. Mirisola, W. Sjobeck, A. Candelieri, A. King, J. McCarty, R. Johnson, B. Heefner, R. Greenwood. ROW 2: A. Fisk, W. Nesti, D. Moscatelli, C. Malmquist, W. Hasenfus, T. Hurst, R. Lembo. ROW 3: D. Bryant, P. Young, N. Malmquist, R. Weidemann, O. Silarajs, W. McCarthy, O. Engdahl.

INDISPENSABLE A.V.A. CREW

Showing educational films in class, working backstage during assembly programs, taping special announcements, and playing carols over the public address system just before Christmas are just a few of the services performed by Mr. Arthur Barker's boys. The facilities of this department are the best available—and so are the staff members! A great big thank-you to all of them!

TOP: S. Friend, M. Sears, S. Hibbard, M. Usis, T. Santoro, P. Black, D. Anderson. MIDDLE: D. Cochrane, J. MacDougall, I. Raudina, R. Lipp, L. Castle, S. Flynn, P. Bunting, B. Galt. BOTTOM: S. Weatherbee, C. DeSantis, C. Tremos, J. Hunt, S. Chase, L. Dow, B. Vogel.

Our Talented Music Makers

During the Christmas assembly, the student body and faculty were introduced to this group. Members of the ensembles are selected according to voice ability. Each week the boys and girls meet separately, forming two ensembles. Together, they make the Dedham High School choir of which the class of 1960 is indeed proud.

As *Reflections* goes to press, the boys and girls are looking forward to an exchange concert with other high school groups from Newport, New Hampshire.

The class of 1960 takes this opportunity to thank Mr. White, the director, for his splendid work.

L. to R.: Mr. R. White, Director; J. Fitzgerald, J. Pagliuca, F. Morganti, E. Brown, W. Nesti, J. Marshall, T. Hurst.

TOP: R. Lembo, K. Hanson, J. Kudirka, E. Sandquist, BOTTOM: M. Favreau, D. Federico, E. Cody.

GUIDANCE COUNCIL

The guidance council provides valuable assistance to the directors of the guidance department. Welcoming visitors, scheduling pupil conferences, filing and typing, and distributing bulletins are among the members' duties. What would we do without these helping hands?

Guidance — In School and on the Road

Under the able direction of Mr. Timothy Cronin many seniors took the course in driver education. Not only did we have a new instructor, but also a new 1960 Ford. The course consisted of twenty hours of class work and six hours of observing. Among the topics discussed in class were insurance, regulations, functions of the engine, and driving conditions. Then came the big day when the Registry inspector came to school. Thanks to driver education the seniors were well prepared.

DRIVER EDUCATION

Mr. Timothy Cronin, M. Reardon, B. Johnson, and B. Walonis set out for drive.

Skits, such as *Shakespeare's Ladies*, play performances, and a class day presentation are only a portion of the dramatic club's activities. Under Miss Doris Grant's able direction, the class of '60 enjoyed a most stimulating and profitable year.

CHAIRMEN: E. Cody, E. Kudirka, K. Hansen.

DRAMATIC CLUB

TOP: D. Atkinson, F. Morganti, R. Timperi, R. Stuhlmann, G. Beeton. BOTTOM: P. Renzetti, I. Raudina, M. Duhamel, I. Noble.

The Rotary Speaking Contest, sponsored by Dedham Rotarians, took place on Thursday evening, March 24. Speeches were classified into three divisions: oratory, comedy, and drama. The participants demonstrated talent and poise and provided a most enjoyable evening for those who attended.

ROTARY SPEAKING CONTEST

In order to promote understanding and knowledge of photography, the camera club under the direction of Mr. Edwin Pererson was established this year. Bill Breach, an active participant, was chosen president.

Members enjoyed the finest of facilities while studying the art of taking and developing pictures.

TOP: G. Beeton, P. DiNardo, M. Childs, O. Engdahl. MIDDLE: S. Gould, D. Delaney, G. D'Attilio, H. Poirier. BOTTOM: D. Currier, N. Malmquist, B. Breach, H. Marcel.

CAMERA CLUB

CAST

Senior Play . . .

TOP: S. Christensen, R. Atkinson, T. Hurst, R. DeGregorio. D. Battis, E. Sandquist, A. Lameiras, V. Carroll, G. DeFalco. BOTTOM: M. Connolly, E. Does, D. Federico, D. Cox, P. Turner, B. Walonis, K. Brown, N. Bunting.

CAST

Angie	Priscilla Turner
Margaret	Mary Connolly
Lorraine	Sandra Christensen
Kitty	Denise Cox
Mrs. Morrow	Elizabeth Does
Mr. Morrow	Ralph DeGregorio
Jack	David Battis
Martin	Dick Atkinson
Art	Eric Sandquist
Jane	Nora Bunting
Tony	Thomas Hurst
Margie	Kathleen Brown
Fritz	Anthony Lameiras
Girls	Valerie Carroll, Gretchen DeFalco, Doris Federico, and Barbara Walonis

PLAY COMMITTEE CHAIRMEN: M. Reardon, J. Corey, C. Richardson, S. Costé, D. Battis, M. Connolly.

. . . *Seventeenth Summer*

"Seventeenth Summer," presented in the new auditorium on April 8 and 9 under the direction of Miss Doris Grant. surpassed all expectations. Dave Battis as "Jack" and Priscilla Turner as "Angie" turned in performances worthy of Broadway.

In this true-to-life comedy, all the trials, tribulations, warmth. and humor that are so much a part of teen life were revealed.

Perhaps it was the combination of authenticity and an excellent amateur performance that made "Seventeenth Summer" so enjoyable, but whatever the reason, we know it was great! Our thanks to the director, cast, sales classes, and all those who worked back stage!

DOROTHY FISH—Cover Designer

JOHN MUCCIACCIO—Bookkeeper

SALES

P. Steers, J. Mucciaccio, M. Giunchetto—ACE SALESMEN.

J. Johnson, P. Steers, M. Wentzel, C. Richardson, R. Morin—SALES COMMITTEE.

Now, they're licensed "operators."

Compliments of our Art Department.

C—R—U—N—C—H

D.H.S. summit meeting.

It's a bird; it's a plane; no. it's Elaine!

Altogether now, 1—2—3.

The Madam DeFarges of Dedham High.

Doubles at work.

Make mine an "Awful-Awful."

Whoops—made a mistake.

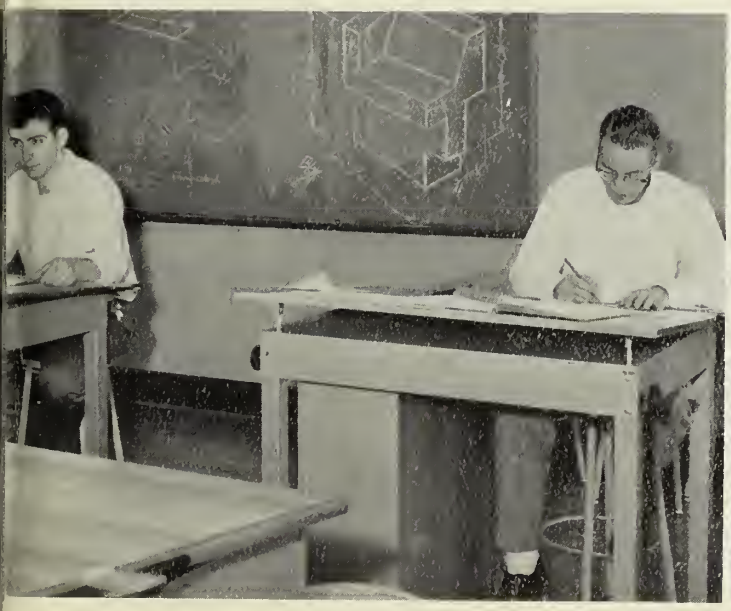

This ruler is *crooked*.

Psst—Have you heard the latest?

"echoing
footsteps"

DEDHAM
HIGH
SCHOOL